Majority rule

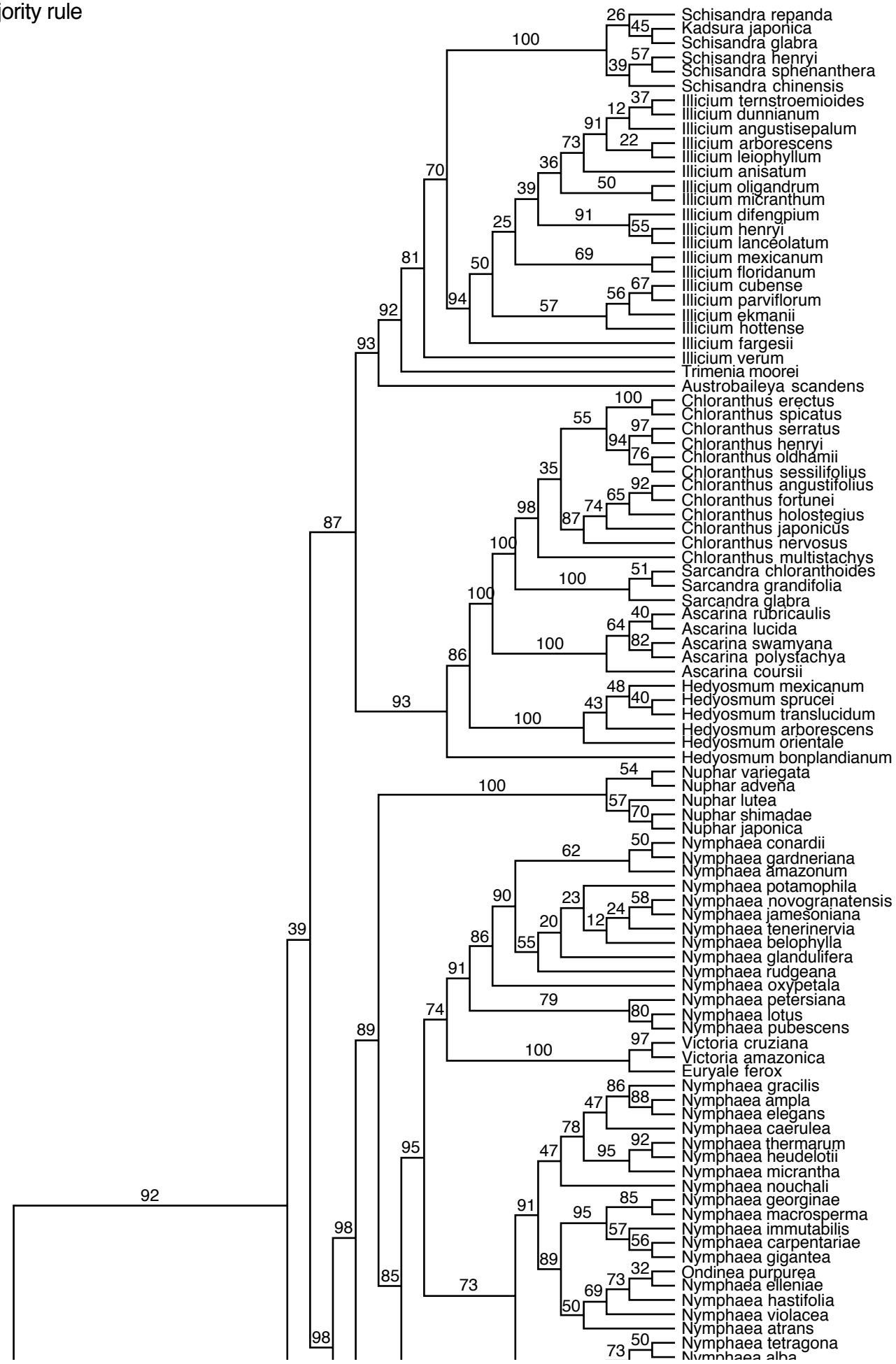

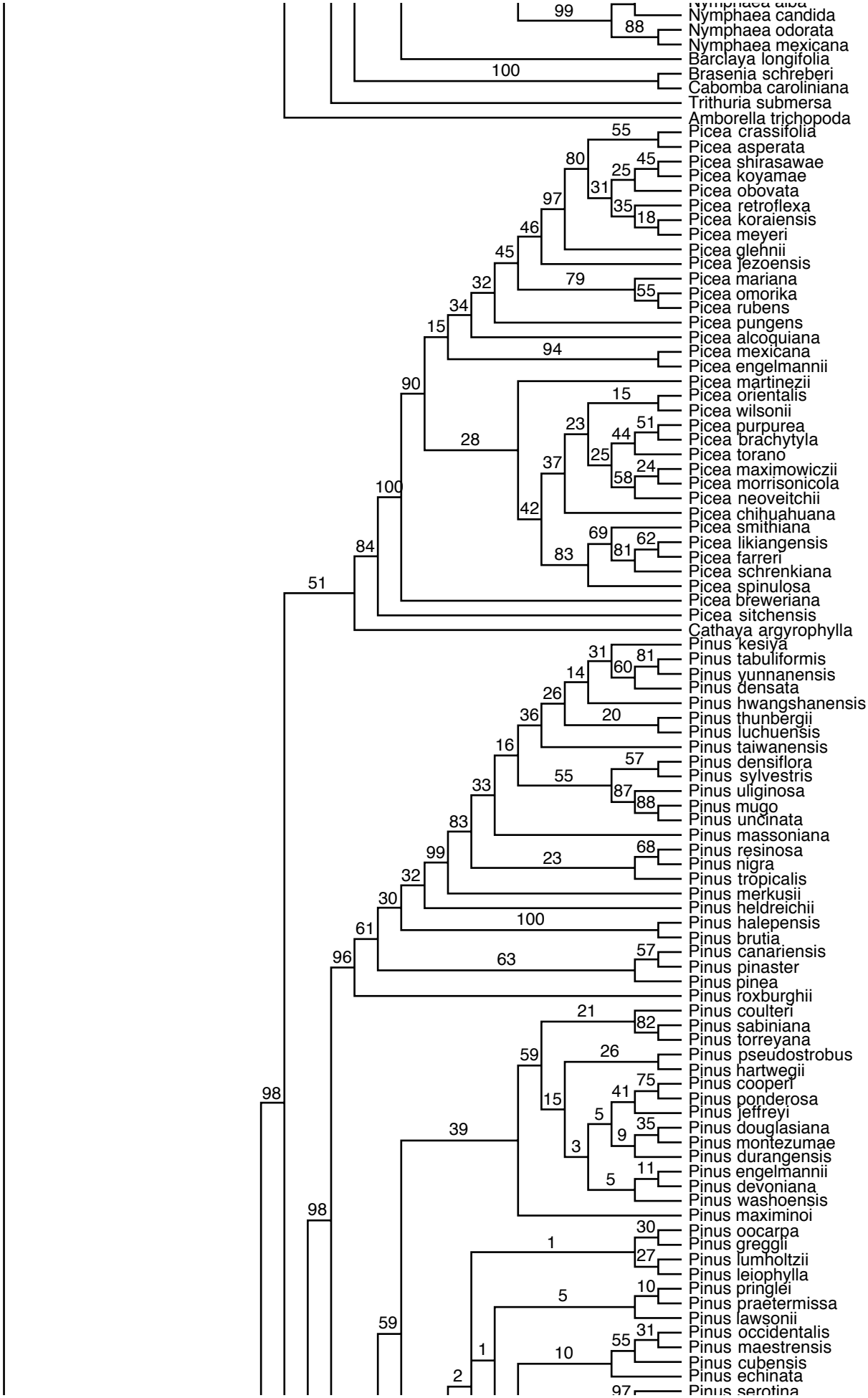
Nymphaea alba
Nymphaea candida
Nymphaea odorata
Nymphaea mexicana
Barclaya longifolia
Brasenia schreberi
Cabomba caroliniana
Trithuria submersa
Amborella trichopoda
Picea crassifolia
Picea asperata
Picea shirasawae
Picea koyamae
Picea obovata
Picea retroflexa
Picea koraiensis
Picea meyeri
Picea glehnii
Picea jezoensis
Picea mariana
Picea omorika
Picea rubens
Picea pungens
Picea alcoquiana
Picea mexicana
Picea engelmannii
Picea martinezii
Picea orientalis
Picea wilsonii
Picea purpurea
Picea brachytyla
Picea torano
Picea maximowiczii
Picea morrisonicola
Picea neoveitchii
Picea chihuahuana
Picea smithiana
Picea likiangensis
Picea farreri
Picea schrenkiana
Picea spinulosa
Picea breweriana
Picea sitchensis
Cathaya argyrophylla
Pinus kesiya
Pinus tabuliformis
Pinus yunnanensis
Pinus densata
Pinus hwangshanensis
Pinus thunbergii
Pinus luchuensis
Pinus taiwanensis
Pinus densiflora
Pinus sylvestris
Pinus uliginosa
Pinus mugo
Pinus uncinata
Pinus massoniana
Pinus resinosa
Pinus nigra
Pinus tropicalis
Pinus merkusii
Pinus heldreichii
Pinus halepensis
Pinus brutia
Pinus canariensis
Pinus pinaster
Pinus pinea
Pinus roxburghii
Pinus coulteri
Pinus sabiniana
Pinus torreyana
Pinus pseudostrobus
Pinus hartwegii
Pinus cooperi
Pinus ponderosa
Pinus jeffreyi
Pinus douglasiana
Pinus montezumae
Pinus durangensis
Pinus engelmannii
Pinus devoniana
Pinus washoensis
Pinus maximinoi
Pinus oocarpa
Pinus greggii
Pinus lumholtzii
Pinus leiophylla
Pinus pringlei
Pinus praetermissa
Pinus lawsonii
Pinus occidentalis
Pinus maestrensis
Pinus cubensis
Pinus echinata
Pinus serotina

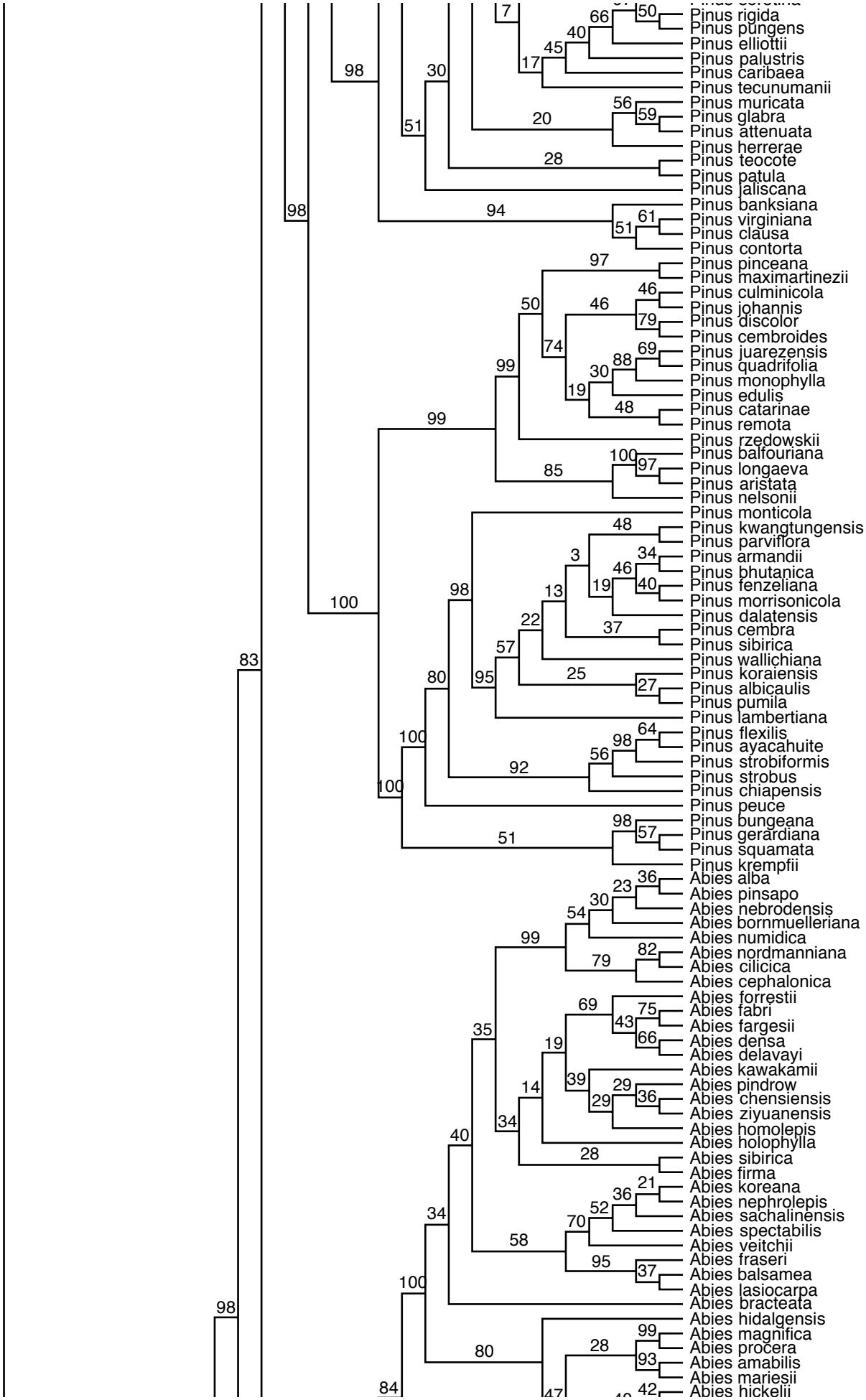
Pinus rigida
Pinus pungens
Pinus elliottii
Pinus palustris
Pinus caribaea
Pinus tecunumanii
Pinus muricata
Pinus glabra
Pinus attenuata
Pinus herrerae
Pinus teocote
Pinus patula
Pinus jaliscana
Pinus banksiana
Pinus virginiana
Pinus clausa
Pinus contorta
Pinus pinceana
Pinus maximartinezii
Pinus culminicola
Pinus johannis
Pinus discolor
Pinus cembroides
Pinus juarezensis
Pinus quadrifolia
Pinus monophylla
Pinus edulis
Pinus catarinae
Pinus remota
Pinus rzedowskii
Pinus balfouriana
Pinus longaeva
Pinus aristata
Pinus nelsonii
Pinus monticola
Pinus kwangtungensis
Pinus parviflora
Pinus armandii
Pinus bhutanica
Pinus fenzeliana
Pinus morrisonicola
Pinus dalatensis
Pinus cembra
Pinus sibirica
Pinus wallichiana
Pinus koraiensis
Pinus albicaulis
Pinus pumila
Pinus lambertiana
Pinus flexilis
Pinus ayacahuite
Pinus strobiformis
Pinus strobus
Pinus chiapensis
Pinus peuce
Pinus bungeana
Pinus gerardiana
Pinus squamata
Pinus krempfii
Abies alba
Abies pinsapo
Abies nebrodensis
Abies bornmuelleriana
Abies numidica
Abies nordmanniana
Abies cilicica
Abies cephalonica
Abies forrestii
Abies fabri
Abies fargesii
Abies densa
Abies delavayi
Abies kawakamii
Abies pindrow
Abies chensiensis
Abies ziyuanensis
Abies homolepis
Abies holophylla
Abies sibirica
Abies firma
Abies koreana
Abies nephrolepis
Abies sachalinensis
Abies spectabilis
Abies veitchii
Abies fraseri
Abies balsamea
Abies lasiocarpa
Abies bracteata
Abies hidalgensis
Abies magnifica
Abies procera
Abies amabilis
Abies mariesii
Abies hickelii

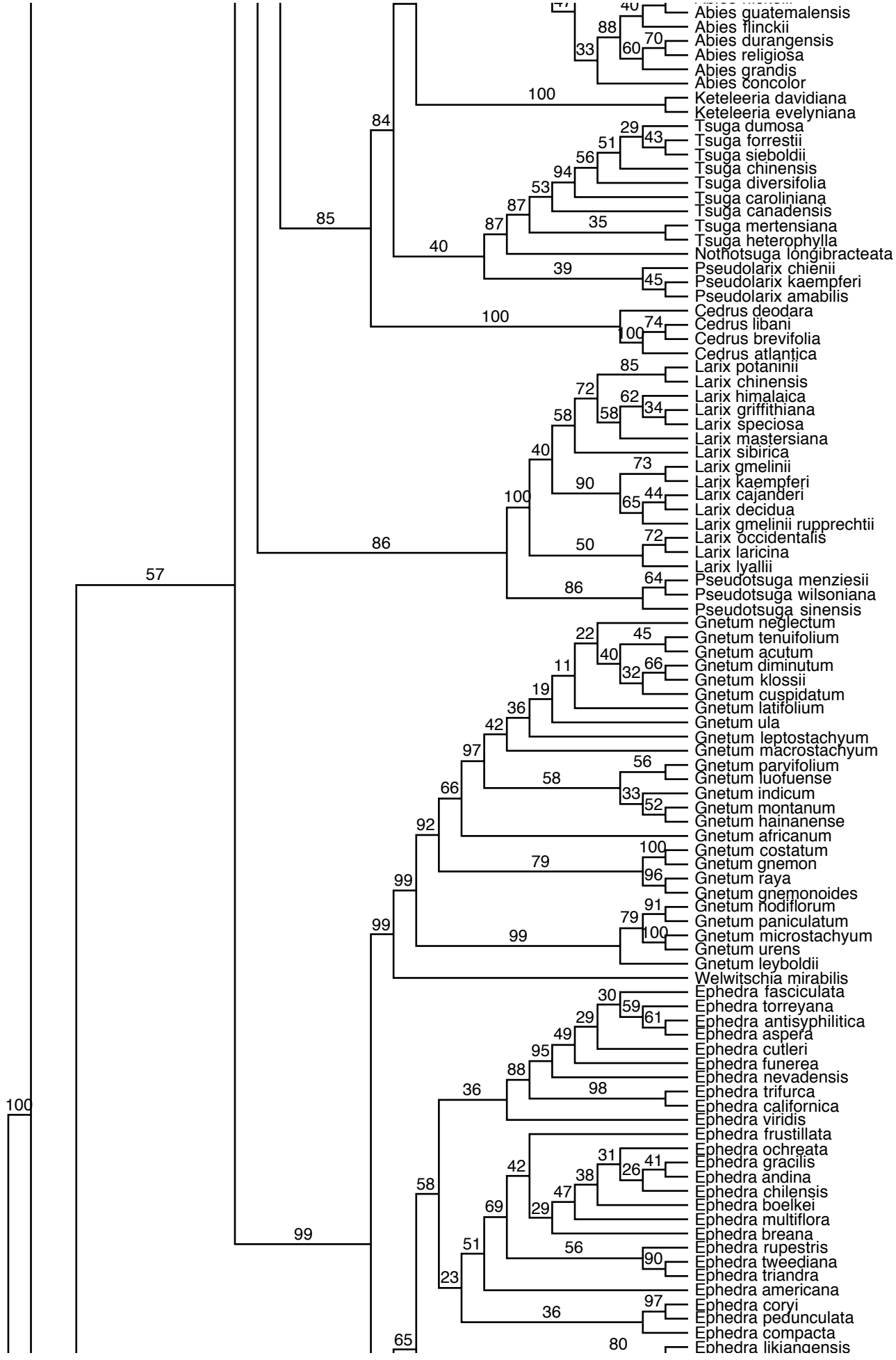
Abies guatemalensis
Abies flinckii
Abies durangensis
Abies religiosa
Abies grandis
Abies concolor
Keteleeria davidiana
Keteleeria evelyniana
Tsuga dumosa
Tsuga forrestii
Tsuga sieboldii
Tsuga chinensis
Tsuga diversifolia
Tsuga caroliniana
Tsuga canadensis
Tsuga mertensiana
Tsuga heterophylla
Nothotsuga longibracteata
Pseudolarix chienii
Pseudolarix kaempferi
Pseudolarix amabilis
Cedrus deodara
Cedrus libani
Cedrus brevifolia
Cedrus atlantica
Larix potaninii
Larix chinensis
Larix himalaica
Larix griffithiana
Larix speciosa
Larix mastersiana
Larix sibirica
Larix gmelinii
Larix kaempferi
Larix cajanderi
Larix decidua
Larix gmelinii rupprechtii
Larix occidentalis
Larix laricina
Larix lyallii
Pseudotsuga menziesii
Pseudotsuga wilsoniana
Pseudotsuga sinensis
Gnetum neglectum
Gnetum tenuifolium
Gnetum acutum
Gnetum diminutum
Gnetum klossii
Gnetum cuspidatum
Gnetum latifolium
Gnetum ula
Gnetum leptostachyum
Gnetum macrostachyum
Gnetum parvifolium
Gnetum luofuense
Gnetum indicum
Gnetum montanum
Gnetum hainanense
Gnetum africanum
Gnetum costatum
Gnetum gnemon
Gnetum raya
Gnetum gnemonoides
Gnetum nodiflorum
Gnetum paniculatum
Gnetum microstachyum
Gnetum urens
Gnetum leyboldii
Welwitschia mirabilis
Ephedra fasciculata
Ephedra torreyana
Ephedra antisyphilitica
Ephedra aspera
Ephedra cutleri
Ephedra funerea
Ephedra nevadensis
Ephedra trifurca
Ephedra californica
Ephedra viridis
Ephedra frustillata
Ephedra ochreata
Ephedra gracilis
Ephedra andina
Ephedra chilensis
Ephedra boelkei
Ephedra multiflora
Ephedra breana
Ephedra rupestris
Ephedra tweediana
Ephedra triandra
Ephedra americana
Ephedra coryi
Ephedra pedunculata
Ephedra compacta
Ephedra likiangensis

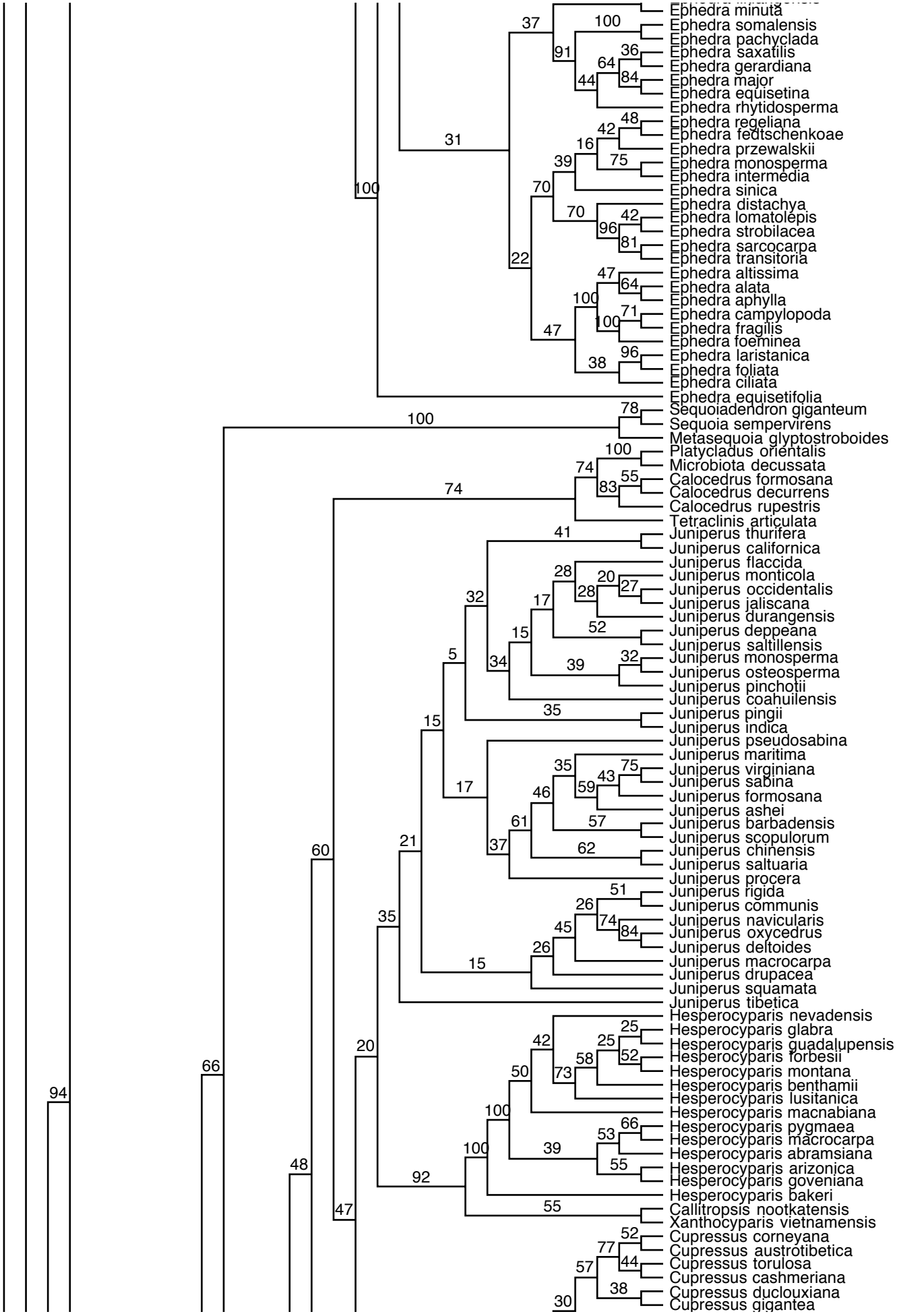
Ephedra minuta
Ephedra somalensis
Ephedra pachyclada
Ephedra saxatilis
Ephedra gerardiana
Ephedra major
Ephedra equisetina
Ephedra rhytidosperma
Ephedra regeliana
Ephedra fedtschenkoae
Ephedra przewalskii
Ephedra monosperma
Ephedra intermedia
Ephedra sinica
Ephedra distachya
Ephedra lomatolepis
Ephedra strobilacea
Ephedra sarcocarpa
Ephedra transitoria
Ephedra altissima
Ephedra alata
Ephedra aphylla
Ephedra campylopoda
Ephedra fragilis
Ephedra foeminea
Ephedra laristanica
Ephedra foliata
Ephedra ciliata
Ephedra equisetifolia
Sequoiadendron giganteum
Sequoia sempervirens
Metasequoia glyptostroboides
Platycladus orientalis
Microbiota decussata
Calocedrus formosana
Calocedrus decurrens
Calocedrus rupestris
Tetraclinis articulata
Juniperus thurifera
Juniperus californica
Juniperus flaccida
Juniperus monticola
Juniperus occidentalis
Juniperus jaliscana
Juniperus durangensis
Juniperus deppeana
Juniperus saltillensis
Juniperus monosperma
Juniperus osteosperma
Juniperus pinchotii
Juniperus coahuilensis
Juniperus pingii
Juniperus indica
Juniperus pseudosabina
Juniperus maritima
Juniperus virginiana
Juniperus sabina
Juniperus formosana
Juniperus ashei
Juniperus barbadensis
Juniperus scopulorum
Juniperus chinensis
Juniperus saltuaria
Juniperus procera
Juniperus rigida
Juniperus communis
Juniperus navicularis
Juniperus oxycedrus
Juniperus deltoides
Juniperus macrocarpa
Juniperus drupacea
Juniperus squamata
Juniperus tibetica
Hesperocyparis nevadensis
Hesperocyparis glabra
Hesperocyparis guadalupensis
Hesperocyparis forbesii
Hesperocyparis montana
Hesperocyparis benthamii
Hesperocyparis lusitanica
Hesperocyparis macnabiana
Hesperocyparis pygmaea
Hesperocyparis macrocarpa
Hesperocyparis abramsiana
Hesperocyparis arizonica
Hesperocyparis goveniana
Hesperocyparis bakeri
Callitropsis nootkatensis
Xanthocyparis vietnamensis
Cupressus corneyana
Cupressus austrotibetica
Cupressus torulosa
Cupressus cashmeriana
Cupressus duclouxiana
Cupressus gigantea

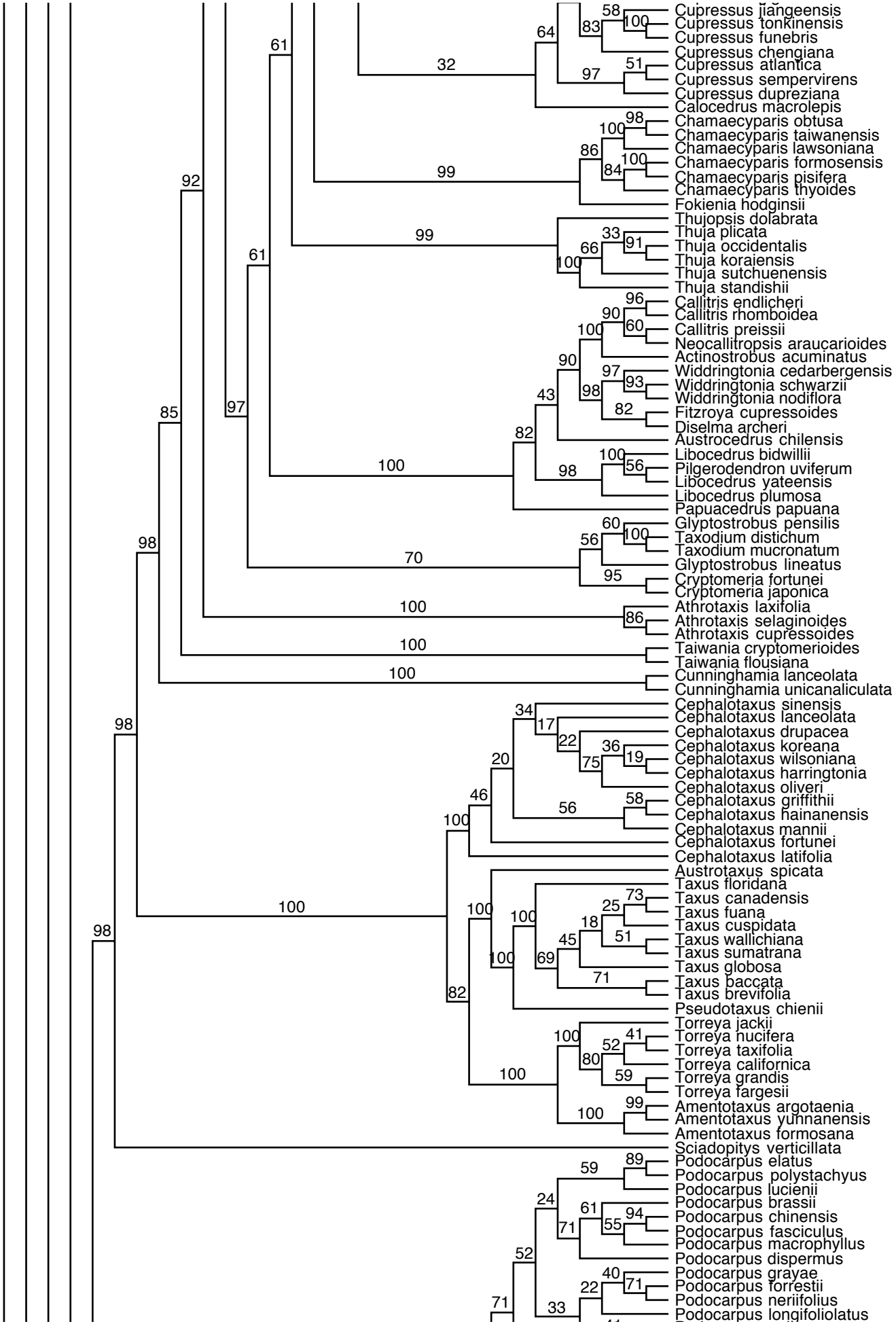
Cupressus jiangeensis
Cupressus tonkinensis
Cupressus funebris
Cupressus chengiana
Cupressus atlantica
Cupressus sempervirens
Cupressus dupreziana
Calocedrus macrolepis
Chamaecyparis obtusa
Chamaecyparis taiwanensis
Chamaecyparis lawsoniana
Chamaecyparis formosensis
Chamaecyparis pisifera
Chamaecyparis thyoides
Fokienia hodginsii
Thujopsis dolabrata
Thuja plicata
Thuja occidentalis
Thuja koraiensis
Thuja sutchuenensis
Thuja standishii
Callitris endlicheri
Callitris rhomboidea
Callitris preissii
Neocallitropsis araucarioides
Actinostrobus acuminatus
Widdringtonia cedarbergensis
Widdringtonia schwarzii
Widdringtonia nodiflora
Fitzroya cupressoides
Diselma archeri
Austrocedrus chilensis
Libocedrus bidwillii
Pilgerodendron uviferum
Libocedrus yateensis
Libocedrus plumosa
Papuacedrus papuana
Glyptostrobus pensilis
Taxodium distichum
Taxodium mucronatum
Glyptostrobus lineatus
Cryptomeria fortunei
Cryptomeria japonica
Athrotaxis laxifolia
Athrotaxis selaginoides
Athrotaxis cupressoides
Taiwania cryptomerioides
Taiwania flousiana
Cunninghamia lanceolata
Cunninghamia unicanaliculata
Cephalotaxus sinensis
Cephalotaxus lanceolata
Cephalotaxus drupacea
Cephalotaxus koreana
Cephalotaxus wilsoniana
Cephalotaxus harringtonia
Cephalotaxus oliveri
Cephalotaxus griffithii
Cephalotaxus hainanensis
Cephalotaxus mannii
Cephalotaxus fortunei
Cephalotaxus latifolia
Austrotaxus spicata
Taxus floridana
Taxus canadensis
Taxus fuana
Taxus cuspidata
Taxus wallichiana
Taxus sumatrana
Taxus globosa
Taxus baccata
Taxus brevifolia
Pseudotaxus chienii
Torreya jackii
Torreya nucifera
Torreya taxifolia
Torreya californica
Torreya grandis
Torreya fargesii
Amentotaxus argotaenia
Amentotaxus yunnanensis
Amentotaxus formosana
Sciadopitys verticillata
Podocarpus elatus
Podocarpus polystachyus
Podocarpus lucienii
Podocarpus brassii
Podocarpus chinensis
Podocarpus fasciculus
Podocarpus macrophyllus
Podocarpus dispermus
Podocarpus grayae
Podocarpus forrestii
Podocarpus neriifolius
Podocarpus longifoliolatus

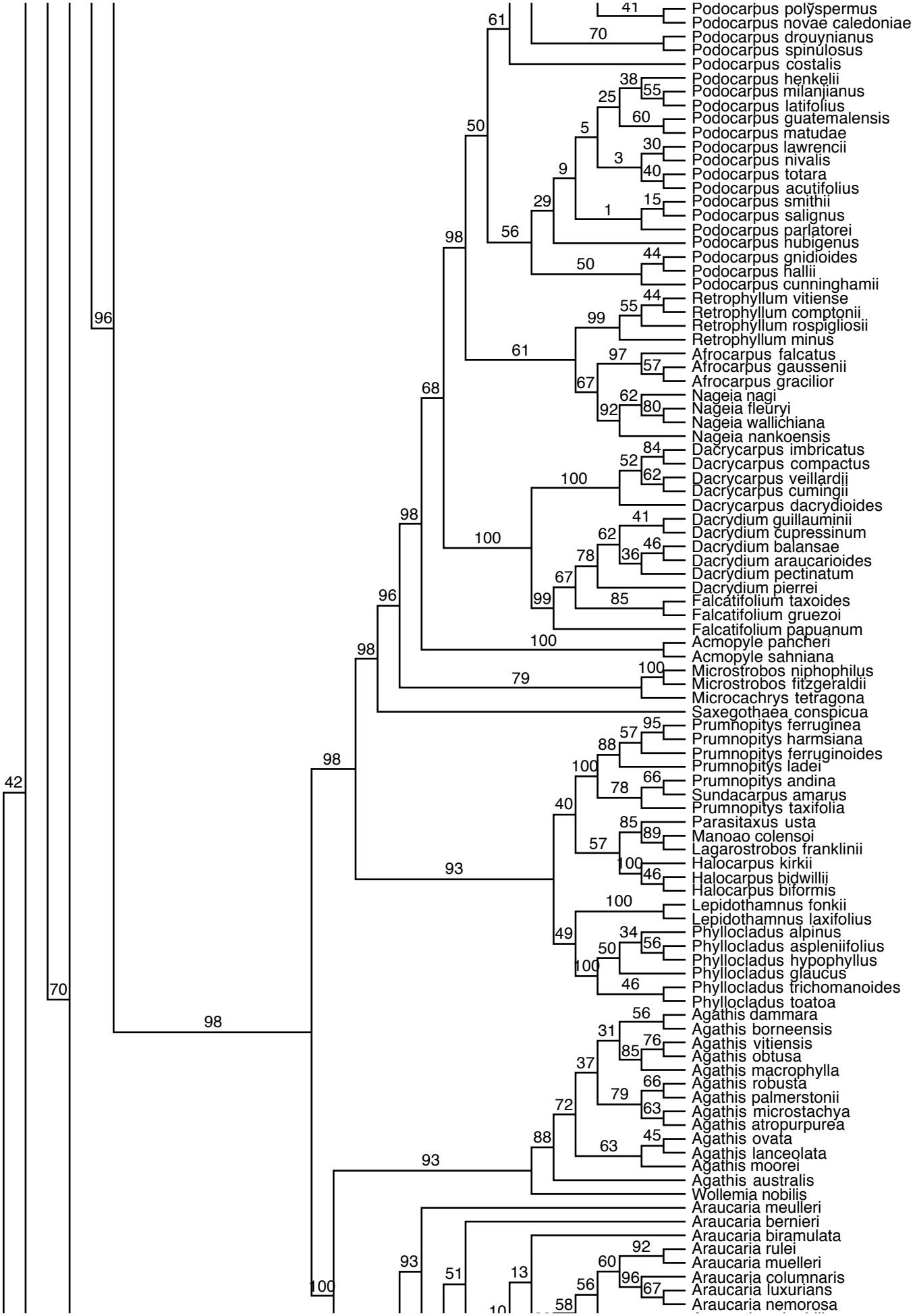
Podocarpus polyspermus
Podocarpus novae caledoniae
Podocarpus drouynianus
Podocarpus spinulosus
Podocarpus costalis
Podocarpus henkelii
Podocarpus milanjianus
Podocarpus latifolius
Podocarpus guatemalensis
Podocarpus matudae
Podocarpus lawrencii
Podocarpus nivalis
Podocarpus totara
Podocarpus acutifolius
Podocarpus smithii
Podocarpus salignus
Podocarpus parlatorei
Podocarpus hubigenus
Podocarpus gnidioides
Podocarpus hallii
Podocarpus cunninghamii
Retrophyllum vitiense
Retrophyllum comptonii
Retrophyllum rospigliosii
Retrophyllum minus
Afrocarpus falcatus
Afrocarpus gaussenii
Afrocarpus gracilior
Nageia nagi
Nageia fleuryi
Nageia wallichiana
Nageia nankoensis
Dacrycarpus imbricatus
Dacrycarpus compactus
Dacrycarpus veillardii
Dacrycarpus cumingii
Dacrycarpus dacrydioides
Dacrydium guillauminii
Dacrydium cupressinum
Dacrydium balansae
Dacrydium araucarioides
Dacrydium pectinatum
Dacrydium pierrei
Falcatifolium taxoides
Falcatifolium gruezoi
Falcatifolium papuanum
Acmopyle pancheri
Acmopyle sahniana
Microstrobos niphophilus
Microstrobos fitzgeraldii
Microcachrys tetragona
Saxegothaea conspicua
Prumnopitys ferruginea
Prumnopitys harmsiana
Prumnopitys ferruginoides
Prumnopitys ladei
Prumnopitys andina
Sundacarpus amarus
Prumnopitys taxifolia
Parasitaxus usta
Manoao colensoi
Lagarostrobos franklinii
Halocarpus kirkii
Halocarpus bidwillii
Halocarpus biformis
Lepidothamnus fonkii
Lepidothamnus laxifolius
Phyllocladus alpinus
Phyllocladus aspleniifolius
Phyllocladus hypophyllus
Phyllocladus glaucus
Phyllocladus trichomanoides
Phyllocladus toatoa
Agathis dammara
Agathis borneensis
Agathis vitiensis
Agathis obtusa
Agathis macrophylla
Agathis robusta
Agathis palmerstonii
Agathis microstachya
Agathis atropurpurea
Agathis ovata
Agathis lanceolata
Agathis moorei
Agathis australis
Wollemia nobilis
Araucaria meulleri
Araucaria bernieri
Araucaria biramulata
Araucaria rulei
Araucaria muelleri
Araucaria columnaris
Araucaria luxurians
Araucaria nemorosa

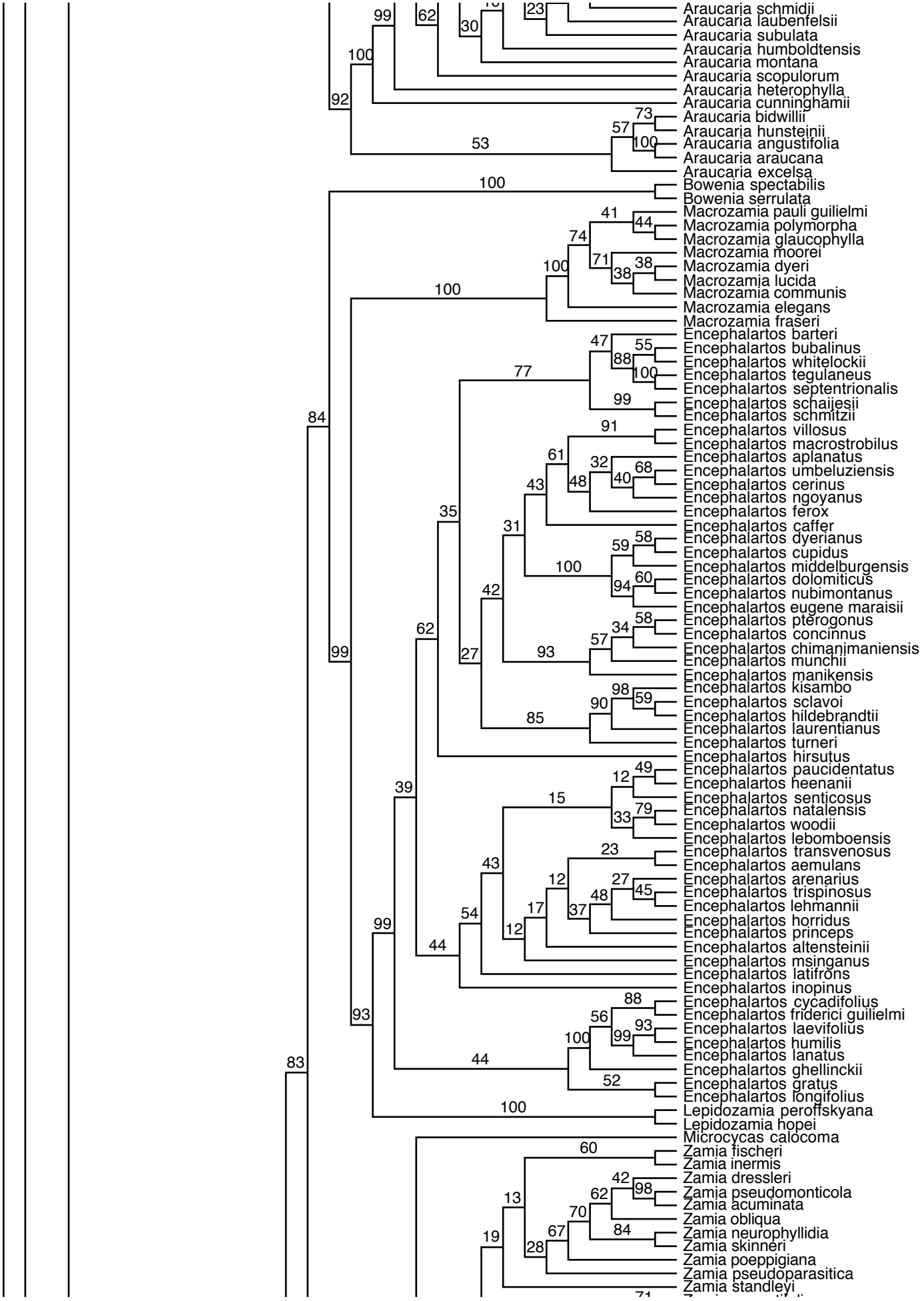
Araucaria schmidii
Araucaria laubenfelsii
Araucaria subulata
Araucaria humboldtensis
Araucaria montana
Araucaria scopulorum
Araucaria heterophylla
Araucaria cunninghamii
Araucaria bidwillii
Araucaria hunsteinii
Araucaria angustifolia
Araucaria araucana
Araucaria excelsa
Bowenia spectabilis
Bowenia serrulata
Macrozamia pauli guilielmi
Macrozamia polymorpha
Macrozamia glaucophylla
Macrozamia moorei
Macrozamia dyeri
Macrozamia lucida
Macrozamia communis
Macrozamia elegans
Macrozamia fraseri
Encephalartos barteri
Encephalartos bubalinus
Encephalartos whitelockii
Encephalartos tegulaneus
Encephalartos septentrionalis
Encephalartos schaijesii
Encephalartos schmitzii
Encephalartos villosus
Encephalartos macrostrobilus
Encephalartos aplanatus
Encephalartos umbeluziensis
Encephalartos cerinus
Encephalartos ngoyanus
Encephalartos ferox
Encephalartos caffer
Encephalartos dyerianus
Encephalartos cupidus
Encephalartos middelburgensis
Encephalartos dolomiticus
Encephalartos nubimontanus
Encephalartos eugene maraisii
Encephalartos pterogonus
Encephalartos concinnus
Encephalartos chimanimaniensis
Encephalartos munchii
Encephalartos manikensis
Encephalartos kisambo
Encephalartos sclavoi
Encephalartos hildebrandtii
Encephalartos laurentianus
Encephalartos turneri
Encephalartos hirsutus
Encephalartos paucidentatus
Encephalartos heenanii
Encephalartos senticosus
Encephalartos natalensis
Encephalartos woodii
Encephalartos lebomboensis
Encephalartos transvenosus
Encephalartos aemulans
Encephalartos arenarius
Encephalartos trispinosus
Encephalartos lehmannii
Encephalartos horridus
Encephalartos princeps
Encephalartos altensteinii
Encephalartos msinganus
Encephalartos latifrons
Encephalartos inopinus
Encephalartos cycadifolius
Encephalartos friderici guilielmi
Encephalartos laevifolius
Encephalartos humilis
Encephalartos lanatus
Encephalartos ghellinckii
Encephalartos gratus
Encephalartos longifolius
Lepidozamia peroffskyana
Lepidozamia hopei
Microcycas calocoma
Zamia fischeri
Zamia inermis
Zamia dressleri
Zamia pseudomonticola
Zamia acuminata
Zamia obliqua
Zamia neurophyllidia
Zamia skinneri
Zamia poeppigiana
Zamia pseudoparasitica
Zamia standleyi

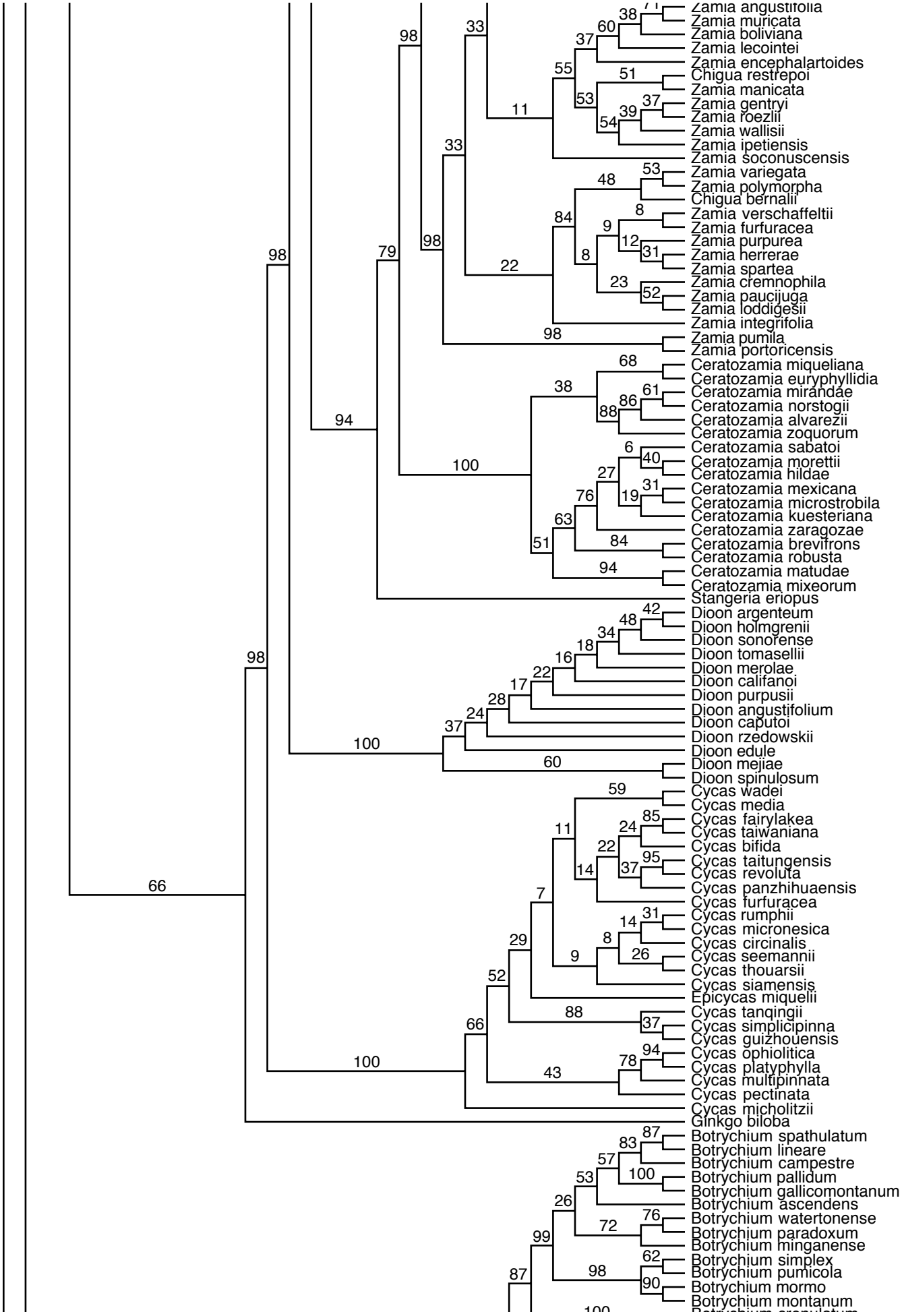
Zamia angustifolia
Zamia muricata
Zamia boliviana
Zamia lecointei
Zamia encephalartoides
Chigua restrepoi
Zamia manicata
Zamia gentryi
Zamia roezlii
Zamia wallisii
Zamia ipetiensis
Zamia soconuscensis
Zamia variegata
Zamia polymorpha
Chigua bernalii
Zamia verschaffeltii
Zamia furfuracea
Zamia purpurea
Zamia herrerae
Zamia spartea
Zamia cremnophila
Zamia paucijuga
Zamia loddigesii
Zamia integrifolia
Zamia pumila
Zamia portoricensis
Ceratozamia miqueliana
Ceratozamia euryphyllidia
Ceratozamia mirandae
Ceratozamia norstogii
Ceratozamia alvarezii
Ceratozamia zoquorum
Ceratozamia sabatoi
Ceratozamia morettii
Ceratozamia hildae
Ceratozamia mexicana
Ceratozamia microstrobila
Ceratozamia kuesteriana
Ceratozamia zaragozae
Ceratozamia brevifrons
Ceratozamia robusta
Ceratozamia matudae
Ceratozamia mixeorum
Stangeria eriopus
Dioon argenteum
Dioon holmgrenii
Dioon sonorense
Dioon tomasellii
Dioon merolae
Dioon califanoi
Dioon purpusii
Dioon angustifolium
Dioon caputoi
Dioon rzedowskii
Dioon edule
Dioon mejiae
Dioon spinulosum
Cycas wadei
Cycas media
Cycas fairylakea
Cycas taiwaniana
Cycas bifida
Cycas taitungensis
Cycas revoluta
Cycas panzhihuaensis
Cycas furfuracea
Cycas rumphii
Cycas micronesica
Cycas circinalis
Cycas seemannii
Cycas thouarsii
Cycas siamensis
Epicycas miquelii
Cycas tanqingii
Cycas simplicipinna
Cycas guizhouensis
Cycas ophiolitica
Cycas platyphylla
Cycas multipinnata
Cycas pectinata
Cycas micholitzii
Ginkgo biloba
Botrychium spathulatum
Botrychium lineare
Botrychium campestre
Botrychium pallidum
Botrychium gallicomontanum
Botrychium ascendens
Botrychium watertonense
Botrychium paradoxum
Botrychium minganense
Botrychium simplex
Botrychium pumicola
Botrychium mormo
Botrychium montanum

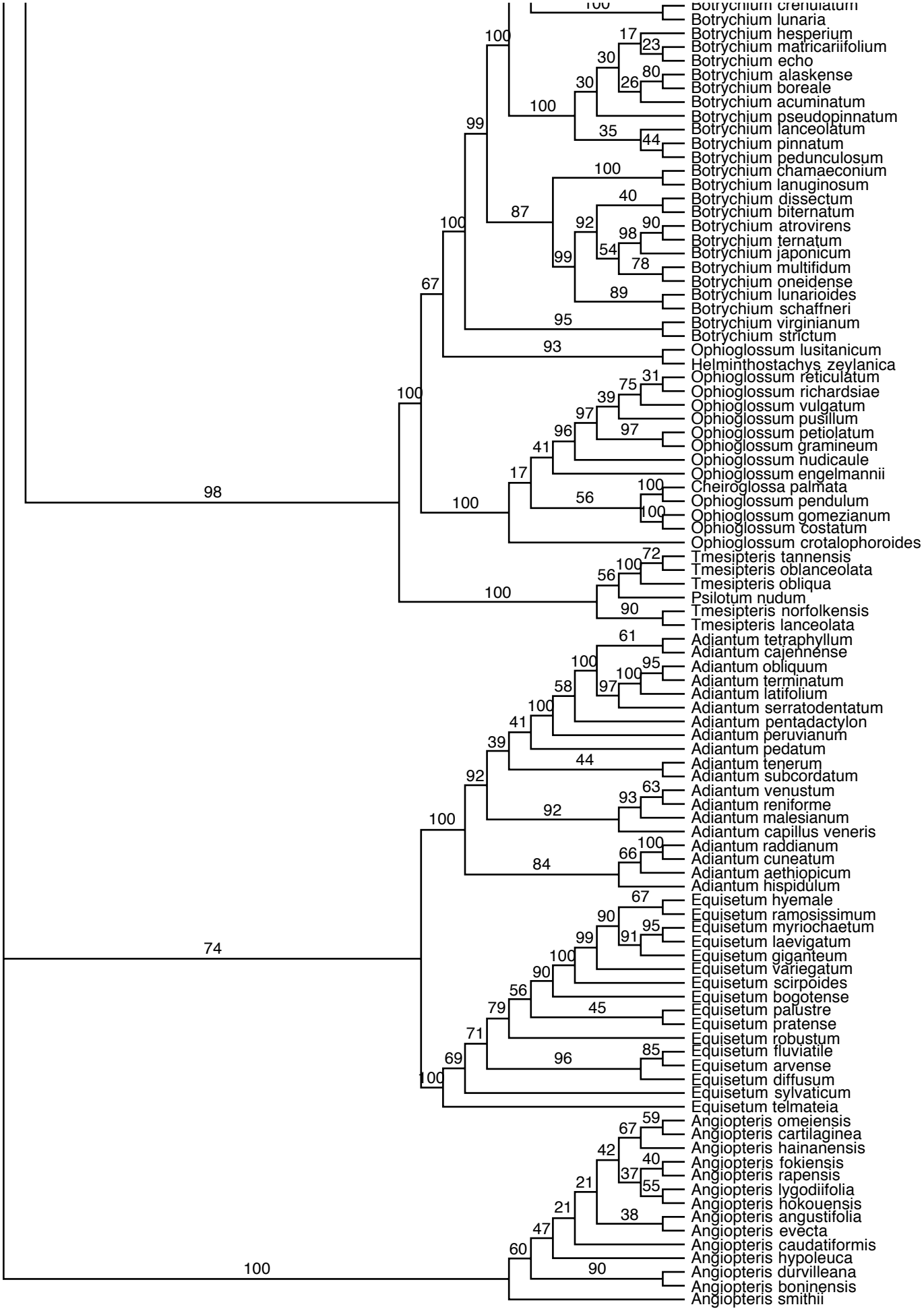
Botrychium crenulatum
Botrychium lunaria
Botrychium hesperium
Botrychium matricariifolium
Botrychium echo
Botrychium alaskense
Botrychium boreale
Botrychium acuminatum
Botrychium pseudopinnatum
Botrychium lanceolatum
Botrychium pinnatum
Botrychium pedunculosum
Botrychium chamaeconium
Botrychium lanuginosum
Botrychium dissectum
Botrychium biternatum
Botrychium atrovirens
Botrychium ternatum
Botrychium japonicum
Botrychium multifidum
Botrychium oneidense
Botrychium lunarioides
Botrychium schaffneri
Botrychium virginianum
Botrychium strictum
Ophioglossum lusitanicum
Helminthostachys zeylanica
Ophioglossum reticulatum
Ophioglossum richardsiae
Ophioglossum vulgatum
Ophioglossum pusillum
Ophioglossum petiolatum
Ophioglossum gramineum
Ophioglossum nudicaule
Ophioglossum engelmannii
Cheiroglossa palmata
Ophioglossum pendulum
Ophioglossum gomezianum
Ophioglossum costatum
Ophioglossum crotalophoroides
Tmesipteris tannensis
Tmesipteris oblanceolata
Tmesipteris obliqua
Psilotum nudum
Tmesipteris norfolkensis
Tmesipteris lanceolata
Adiantum tetraphyllum
Adiantum cajennense
Adiantum obliquum
Adiantum terminatum
Adiantum latifolium
Adiantum serratodentatum
Adiantum pentadactylon
Adiantum peruvianum
Adiantum pedatum
Adiantum tenerum
Adiantum subcordatum
Adiantum venustum
Adiantum reniforme
Adiantum malesianum
Adiantum capillus veneris
Adiantum raddianum
Adiantum cuneatum
Adiantum aethiopicum
Adiantum hispidulum
Equisetum hyemale
Equisetum ramosissimum
Equisetum myriochaetum
Equisetum laevigatum
Equisetum giganteum
Equisetum variegatum
Equisetum scirpoides
Equisetum bogotense
Equisetum palustre
Equisetum pratense
Equisetum robustum
Equisetum fluviatile
Equisetum arvense
Equisetum diffusum
Equisetum sylvaticum
Equisetum telmateia
Angiopteris omeiensis
Angiopteris cartilaginea
Angiopteris hainanensis
Angiopteris fokiensis
Angiopteris rapensis
Angiopteris lygodiifolia
Angiopteris hokouensis
Angiopteris angustifolia
Angiopteris evecta
Angiopteris caudatiformis
Angiopteris hypoleuca
Angiopteris durvilleana
Angiopteris boninensis
Angiopteris smithii