

Case Report

Acute Abdomen due to Primary Omental Torsion and Infarction

S. Occhionorelli,¹ M. Zese,¹ L. Cappellari,² R. Stano,² and G. Vasquez²

¹ Department of Morphology, Surgery and Experimental Medicine, University of Ferrara, Via L. Borsari 46, 44121 Ferrara, Italy

² Department of Surgery, Emergency Surgery Service, Arcispedale Sant'Anna, Via A. Moro 8, 44124 Ferrara, Italy

Correspondence should be addressed to M. Zese; zsemnc@unife.it

Received 14 May 2014; Accepted 8 October 2014; Published 6 November 2014

Academic Editor: Cheng-Yu Long

Copyright © 2014 S. Occhionorelli et al. This is an open access article distributed under the Creative Commons Attribution License, which permits unrestricted use, distribution, and reproduction in any medium, provided the original work is properly cited.

Background. Torsion of greater omentum is a quite uncommon cause of acute abdomen. It can be primary or secondary but in both cases omentum twists upon itself and causes omental segmentary or diffuse necrosis. Symptoms are unspecific and preoperative diagnosis is difficult. The widespread and increasing use of computer tomography (CT) in differential diagnosis of acute abdomen can be useful for making a specific diagnosis. **Objectives.** This work aims to describe primary omental torsion in order to help avoid misdiagnosis, especially with acute appendicitis, which is eventually based solely on a physical examination. **Case Report.** We present a case of primary omental torsion in a young man and discuss contemporary methods in diagnosis and management of the condition. **Conclusions.** When a right diagnosis has been posed, possible treatments for omental torsion and necrosis are two: conservative or surgical. Conservative treatment had been rarely carried out because of frequent and important sequelae just like abdominal abscesses. Nowadays, surgical treatment, laparoscopic or laparotomic, is preferred because it is a safe method in diagnosis and management of this condition.

1. Introduction

Torsion of the greater omentum can be either primary or secondary. Primary torsion of the greater omentum, first reported by Eitel in 1899, occurs when the omentum twists upon itself, with the formation of a narrow neck in the absence of associated intra-abdominal pathology [1, 2]. Since then, there have been over 250 reported cases in the world literature [3, 4]. It mainly affects adults, with men being involved twice as frequently as women, with the majority being overweight [5]. It is quite difficult to establish a preoperative diagnosis of the condition [6, 7], but with wide use of computed tomography (CT) in patients with acute abdomen, this rare disease may be accurately diagnosed before surgery [2]. We report a case of primary omental torsion in a young man and discuss contemporary methods in diagnosis and management of the condition.

2. Case Report

A twenty-nine-year old man was admitted to the Emergency Surgery Department of Sant'Anna University Hospital with

a three-day history of epigastric and right-sided abdominal pain that was increased in severity, associated with nausea, vomiting, and anorexia. In his past history, only an episode of acute appendicitis occurred 3 months before and it was treated conservatively. On physical examination, the patient had a pulse of 75 beats/min, blood pressure of 110/60 mmHg, and a temperature of 37.2°C. Abdominal examination revealed tenderness and guarding especially in the right abdomen with diminished abdomen sounds. McBurney sign was positive but all the other appendicular signs were negative. No masses were palpable. Lungs were clean to auscultation and the cardiocirculatory examination was negative. Laboratory tests noticed leukocytosis (neutrophils $10.3 \times 10^3/\mu\text{L}$) and CRP was 1.4 mg/dL. An ultrasound scan showed, in correspondence with the right paraumbilical region, an oval hyperechoic region bounded by a hypoechoic rib with a small fluid district. This finding was situated immediately behind the rear surface of the abdominal wall and was not of unique interpretation, possible for herniation of bowel loop or intussusception. An abdominal computed tomography (CT) scan (Figures 1 and 2) revealed twisting of the omentum with an aspect of multiple targets

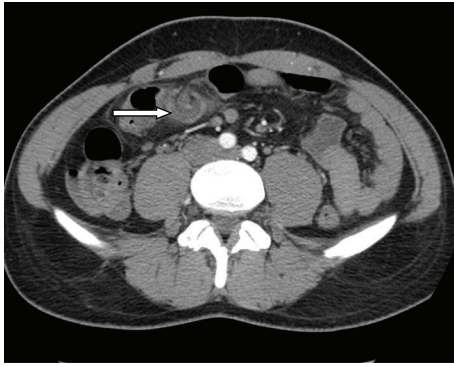

FIGURE 1: Axial contrast-enhanced CT scans obtained at the twisted point of omentum.

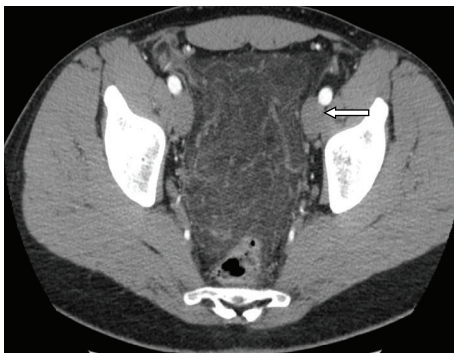

FIGURE 2: Axial contrast-enhanced CT scans obtained at the pelvis.

and fluid district. The fat tissue situated near there and in the pelvic cavity appears much denser than standard and processes to plausible venous stasis and inflammation.

The patient was observed with conservative management. After 12 hours, we noticed an increase in abdominal rebound tenderness and guarding. Laboratory tests showed a decreased leukocytosis (neutrophils $7.74 \times 10^3/\mu\text{L}$) but CRP was increased (8.4 mg/dL). Therefore, we decided to perform an explorative laparoscopy, which revealed a large necrotic area in the abdomen and a widespread hemorrhagic infarction. We subsequently decided to perform a midline laparotomy. Omentum appeared widely necrotic, involving both the right and left sides, by a torsion that occurred at its superior point of attachment to the transverse colon (Figure 3). Hemorrhagic fluid was collected in the entire peritoneal cavity but bowel was not suffering. Appendix and gallbladder were normal; Meckel diverticulum was not present. We decided to perform a near total omentectomy and a prophylactic appendectomy. The postoperative course was regular; the patient started to eat on the third postoperative day and was discharged on the fifth postoperative day in good clinical conditions.

3. Discussion

Omental infarction, with or without torsion, is a rare cause of acute abdominal pain, which makes it a difficult and unusual diagnosis to make. When compared with appendicitis,

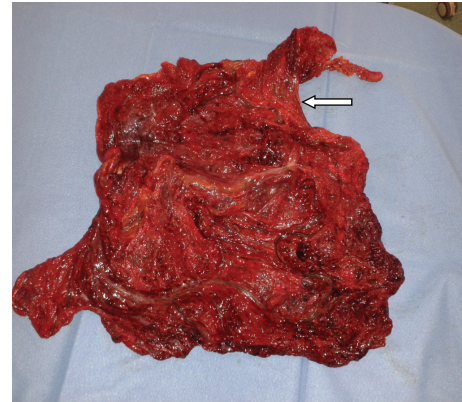

FIGURE 3: Twisted omentum.

torsion has an incidence of 0.0016% to 0.37%, which is a ratio of less than 4 cases per 1000 cases of appendicitis [8, 9].

Omental torsion can present in 2 ways. In primary torsion, anatomic malformations such as a bifid or accessory omentum cause a spontaneous torsion; sudden movements, violent exercise, and hyperperistalsis have been implicated as precipitating factors. Obesity is also a well-documented risk linked to primary torsion, with one study documenting that almost 70% of patients with omental infarction were obese [10]. It is postulated that excess fat unevenly distributed in the omentum acts as a lead point for torsion. Secondary torsion occurs most often because of hernia, tumor, or adhesion, with the dependent omentum becoming fixed in the torse position and unable to untwist. Both of these processes may lead to infarction of the affected omentum [11]. Our patient seems to have had none of these predisposing or precipitating conditions mentioned.

The primary symptom associated with omental torsion is pain, which is frequently localized in the right lower quadrant of the abdomen. The onset of pain is usually sudden and does not radiate to the abdominal wall [12]. In many cases, the pain localizes in the right lower quadrant and reveals signs of peritoneal irritation. Bowel movements are usually normal, and nausea and vomiting are rare. A thorough blood workup reveals normal values in many cases [4, 13].

The great majority of cases of omental torsion and infarction reported in the literature were segmental involving the right side of the omentum [14, 15]. Left-sided omental torsion is occasional but has been described [16]. Our case had diffuse infarction of both right and left sides of greater omentum with omental torsion located anteriorly just in front of transverse colon.

Differential diagnosis should include appendicitis, cholecystitis, cecal diverticulitis, perforated duodenal ulcer, abdominal wall hematoma, and intestinal obstruction [6, 17]. In women of reproductive age, salpingitis, ovarian cyst torsion, and ectopic pregnancy should also be considered [6]. In children, differential diagnosis should also include Meckel diverticulum and mesenteric adenitis [6]. Finally, torsion of accessory spleen is another diagnostic possibility, due to the fact that accessory spleen, when it exists, usually resides inside the omentum [18]. In our case, the diagnosis

might have been of acute appendicitis if it were based only on the past history and physical examination, as reported in Alvarado Score [19–21]. Because the condition falls in the clinical context of acute abdomen, ultrasound (US) and CT scans are often performed to assist the diagnosis. US findings in omental torsion are usually consistent with a hyperechoic, noncompressible ovoid intra-abdominal mass adherent to the abdominal wall, which is located in the umbilical region or anterolaterally to the right half of the colon. US also eliminates acute cholecystitis [4, 14, 22, 23]. CT scan is considered the examination of choice in cases of acute abdomen [17]. If CT shows normal gallbladder and appendix with no signs suggestive of diverticulitis, the differential diagnosis is limited [7, 17]. Specific CT findings in omental torsion include diffuse streaking in a whirling pattern of fibrous and fatty folds [24]. A basic advantage of CT versus a US scan is the reliability of identifying the mass in the characteristic location between the anterior abdominal wall and the colon [25]. It has been reported that either nonoperative or preoperative diagnosis is only made in 0.6% to 4.8% of cases of omental infarction [11]. In our case, though, CT demonstrates the twisted omental part but US scan was not specific.

Two treatments are predominant: early laparoscopic surgical intervention and conservative medical treatment. Conservative treatment for omental infarction varies among physicians and includes all or part of the following: oral analgesics, anti-inflammatory drugs, and prophylactic antibiotics [26, 27]. Complications of conservative management include abscesses and adhesions induced by the persistence of necrotic tissue in the abdomen [11, 28–30]. More importantly, a missed diagnosis of acute appendicitis could have disastrous consequences [11]. In the literature, successful conservative treatment had been reported in only seven cases of segmental omental infarction that was eventually atrophied and/or fibrotic on radiologic follow-up [4]. Surgical resection of the affected omentum is usually the treatment of choice and laparoscopic surgery is an alternative treatment of choice [4, 29]. In our case the first approach was laparoscopic, but the important abdominal situation required a more secure laparotomic approach. Appendectomy was performed in a way to avoid a possible future intervention.

4. Conclusion

Omental torsion is a very rare condition, which can create problems in differential diagnosis of the acute abdomen especially with acute appendicitis. No one can rule out the fact that the previous episode of acute appendicitis accused by the patient three months earlier was actually a first symptom of a partial omental torsion and then resolved spontaneously; moreover, at the time of the intervention, the appendix was retrieved healthy. Approaching this kind of patients on the basis of the past history and physical examination only applying an Alvarado Score [19–21] can be dangerous and can lead to dramatic errors in diagnosis.

CT and ultrasound scans are very useful in order to diagnose a suspect omental torsion, and the right approach

to the disease, in our opinion, is surely surgical. Laparoscopy has been decided to explore the entire abdomen cavity. A single classic iliac laparotomic access usually used for appendectomy in our case probably would give rise to a potentially fatal outcome, based on a dramatic diagnostic error.

Conflict of Interests

The authors declare that there is no conflict of interests regarding the publication of this paper.

References

- [1] G. G. Eitel, "Rare omental torsion," *NY Med Rec*, vol. 55, pp. 715–716, 1899.
- [2] C.-P. Lo, T.-W. Chen, H.-D. Liu, C.-H. Liu, C.-Y. Chen, and C.-Y. Yu, "CT diagnosis of primary torsion of the greater omentum," *European Journal of Radiology Extra*, vol. 52, no. 2, pp. 69–72, 2004.
- [3] C. Kepertis and G. Koutsoumis, "Primary torsion of the greater omentum," *Indian Pediatrics*, vol. 42, no. 6, pp. 613–614, 2005.
- [4] F. Benaghmouch, E. M. Aalala, A. Hrora et al., "Acute abdomen for omental torsion," *European Journal of Radiology Extra*, vol. 79, no. 2, pp. e55–e57, 2011.
- [5] G. Mavridis, E. Livaditi, N. Baltogiannis, E. Vasiliadou, and G. Christopoulos-Geroulanos, "Primary omental torsion in children: ten-year experience," *Pediatric Surgery International*, vol. 23, no. 9, pp. 879–882, 2007.
- [6] A. Tsironis, N. Zikos, C. Bali, G. Pappas-Gogos, S. Koulas, and N. Katsamakis, "Primary torsion of the greater omentum: report of two cases and review of the literature," *The Internet Journal of Surgery*, vol. 17, pp. 239–246, 2008.
- [7] A. Tsironis, N. Zikos, C. Bali, G. Pappas-Gogos, S. Koulas, and N. Katsamakis, "Acute abdomen due to primary omental torsion: case report," *The Journal of Emergency Medicine*, vol. 44, no. 1, pp. e45–e48, 2013.
- [8] C. P. Kimber, P. Westmore, J. M. Hutson, and J. H. Kelly, "Primary omental torsion in children," *Journal of Paediatrics and Child Health*, vol. 32, no. 1, pp. 22–24, 1996.
- [9] J. A. Pinedo-Onofre and L. Guevara-Torres, "Omental torsion: a cause of acute abdomen," *Gaceta Medica de Mexico*, vol. 143, no. 1, pp. 17–20, 2007.
- [10] A. C. Van Breda Vriesman, P. N. M. Lohle, E. G. Coerkamp, and J. B. C. M. Puylaert, "Infarction of omentum and epiploic appendage: diagnosis, epidemiology and natural history," *European Radiology*, vol. 9, no. 9, pp. 1886–1892, 1999.
- [11] E. Itenberg, J. Mariadason, J. Khersonsky, and M. Wallack, "Modern management of omental torsion and omental infarction: a surgeon's perspective," *Journal of Surgical Education*, vol. 67, no. 1, pp. 44–47, 2010.
- [12] T. Maeda, H. Mori, M. Cyujo, N. Kikuchi, Y. Hori, and H. Takaki, "CT and MR findings of torsion of greater omentum: a case report," *Abdominal Imaging*, vol. 22, no. 1, pp. 45–46, 1997.
- [13] O. Albuz, N. Ersoz, Z. Kilbas et al., "Primary torsion of omentum: a rare cause of acute abdomen," *The American Journal of Emergency Medicine*, vol. 28, no. 1, pp. 115.e5–115.e7, 2010.
- [14] J. B. C. M. Puylaert, "Right-sided segmental infarction of the omentum: clinical, US, and CT findings," *Radiology*, vol. 185, no. 1, pp. 169–172, 1992.

- [15] L. Ceuterick, A. L. Baert, G. Marchal, R. Kerremans, and K. Geboes, "CT diagnosis of primary torsion of greater omentum," *Journal of Computer Assisted Tomography*, vol. 11, no. 6, pp. 1083–1084, 1987.
- [16] N. Aoun, S. Haddad-Zebouni, S. Slaba, R. Noun, and M. Ghossein, "Left-sided omental torsion: CT appearance," *European Radiology*, vol. 11, no. 1, pp. 96–98, 2001.
- [17] L. N. Naffaa, N. S. Shabb, and M. C. Haddad, "CT findings of omental torsion and infarction: case report and review of the literature," *Clinical Imaging*, vol. 27, no. 2, pp. 116–118, 2003.
- [18] D. Liebermann-Meffert and F. Gloor, "Pathological conditions, specific investigations, and therapy: tissue deposits," in *The Greater Omentum: Anatomy, Physiology, Pathology, Surgery with a Historical Survey*, D. Liebermann-Meffert and H. White, Eds., pp. 203–204, Springer, New York, NY, USA, 1983.
- [19] A. Alvarado, "A practical score for the early diagnosis of acute appendicitis," *Annals of Emergency Medicine*, vol. 15, no. 5, pp. 557–564, 1986.
- [20] R. Ohle, F. O'Reilly, K. K. O'Brien, T. Fahey, and B. D. Dimitrov, "The Alvarado score for predicting acute appendicitis: a systematic review," *BMC Medicine*, vol. 9, article 139, 2011.
- [21] S. Waris, A. Shah, A. Munir Tarrar et al., "Modified Alvarado Score. Accuracy in diagnosis of acute appendicitis in adult," *The Professional Medical Journal*, vol. 17, no. 4, pp. 546–550, 2010.
- [22] J. A. Theriot, J. Sayat, S. Franco, and J. J. Buchino, "Childhood obesity: a risk factor for omental torsion," *Pediatrics*, vol. 112, no. 6, article e460, 2003.
- [23] A. E. Schlesinger, S. R. Dorfman, and R. M. Braverman, "Sonographic appearance of omental infarction in children," *Pediatric Radiology*, vol. 29, no. 8, pp. 598–601, 1999.
- [24] E. K. Abdennasser, B. Driss, D. Abdellatif, A. Mehci, C. Souad, and B. Mohamed, "Omental torsion and infarction: CT appearance," *Internal Medicine*, vol. 47, no. 1, pp. 73–74, 2008.
- [25] J. D. Grattan-Smith, D. E. Blews, and T. Brand, "Omental infarction in pediatric patients: sonographic and CT findings," *The American Journal of Roentgenology*, vol. 178, no. 6, pp. 1537–1539, 2002.
- [26] B. Coulier, "Segmental omental infarction in childhood: a typical case diagnosed by CT allowing successful conservative treatment," *Pediatric Radiology*, vol. 36, no. 2, pp. 141–143, 2006.
- [27] J. M. Perelló, J. L. Aguayo Albasinib, V. Soria Aledoc et al., "Epiplón: las técnicas de imagen pueden evitar intervenciones sin necesarias," *Gastroenterology & Hepatology*, vol. 25, pp. 493–496, 2002.
- [28] A. C. Fragoso, J. M. Pereira, and J. Estevão-Costa, "Nonoperative management of omental infarction: a case report in a child," *Journal of Pediatric Surgery*, vol. 41, no. 10, pp. 1777–1779, 2006.
- [29] J. Sánchez, R. Rosado, D. Ramírez, P. Medina, S. Mezquita, and A. Gallardo, "Torsion of the greater omentum: treatment by laparoscopy," *Surgical Laparoscopy, Endoscopy and Percutaneous Techniques*, vol. 12, no. 6, pp. 443–445, 2002.
- [30] J. T. Adams, "Primary torsion of the omentum," *The American Journal of Surgery*, vol. 126, no. 1, pp. 102–105, 1973.

