

Corrigendum

Corrigendum to “Plant Leaves Extract Irrigation on Wound Healing in Diabetic Foot Ulcers”

Muthu Srinivasan Jayalakshmi,¹ P. Thenmozhi,² and R. Vijayaraghavan¹

¹Saveetha Institute of Medical and Technical Sciences, Chennai, India

²Saveetha College of Nursing SIMATS, Chennai, India

Correspondence should be addressed to Muthu Srinivasan Jayalakshmi; sekarji2003@gmail.com

Received 31 July 2021; Accepted 31 July 2021; Published 14 August 2021

Copyright © 2021 Muthu Srinivasan Jayalakshmi et al. This is an open access article distributed under the Creative Commons Attribution License, which permits unrestricted use, distribution, and reproduction in any medium, provided the original work is properly cited.

In the article titled “Plant Leaves Extract Irrigation on Wound Healing in Diabetic Foot Ulcers” [1], there were errors in Figure 1, where “Follow-up-200” and “Analysis-174” should be corrected to “Follow up-173” and “Analysis-

160,” respectively. Additionally, a number of subheadings were missing in Tables 1 and 4. The authors confirm that this does not affect the results or conclusions of the article, and the corrected figure and tables are as follows.

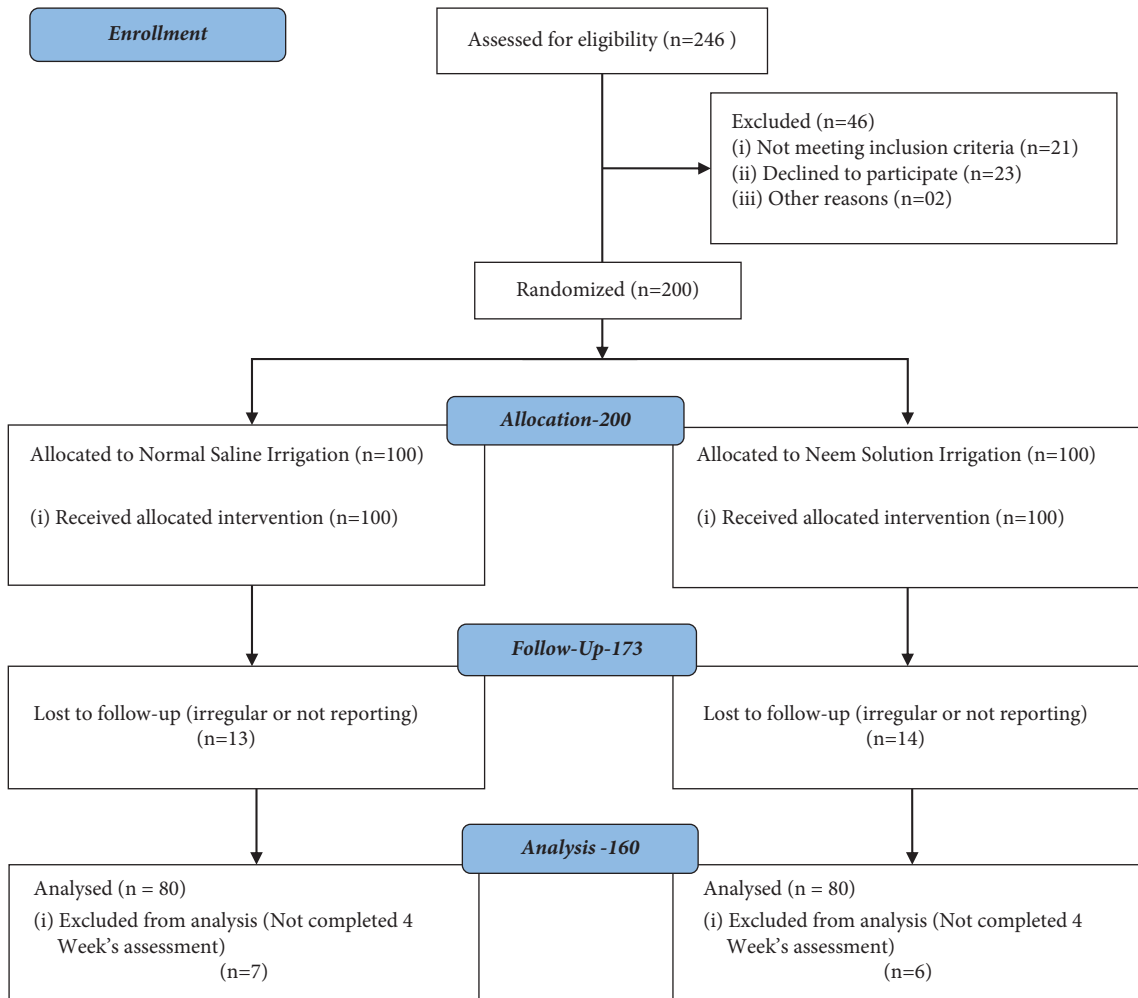

FIGURE 1: The Research Process

TABLE 1: Demographic and clinical characteristics of diabetic foot ulcer individuals at baseline.

Characteristics	Classification	Groups		χ^2	P
		NS (n = 80) n (%)	NE (n = 80) n (%)		
Age (yr)	21–40	4 (5)	9 (11)	2.281	0.320
	41–60	51 (64)	50 (63)		
	61–80	25 (31)	21 (26)		
Gender	Male	68 (85)	64 (80)	0.693	0.405
	Female	12 (15)	16 (20)		
Marital status	Married	78 (98)	78 (98)	0.000	1.000
	Single	2 (2)	2 (2)		
Education	Postgraduate	5 (7)	4 (6)	0.107	0.744
	Graduate	23 (29)	19 (24)		
	Secondary	6 (8)	9 (10)		
	Primary	45 (56)	48 (60)		
Occupation	Employed	58 (73)	59 (74)	0.032	0.858
	Unemployed	22 (27)	21 (27)		
Type of family	Joint	31 (39)	29 (36)	0.107	0.744
	Nuclear	49 (62)	51 (64)		

TABLE 1: Continued.

Characteristics	Classification	Groups		χ^2	P
		NS ($n = 80$) n (%)	NE ($n = 80$) n (%)		
Monthly income (Indian rupees)	<20,000	31 (39)	47 (59)	6.831	0.77
	21,000–40,000	33 (41)	20 (25)		
	41,000–60,000	14 (17)	11 (13)		
	61,000–80,000	02 (3)	02 (3)		
Duration of DM (years)	<5	23 (29)	29 (36)	4.564	0.335
	5–15	26 (32)	28 (35)		
	15–25	20 (25)	18 (23)		
	>25	11 (14)	5 (6)		
HbA1c level	≤ 7	6 (8)	8 (9)	0.08	0.772
	> 7	74 (92)	73 (91)		
Vibration sensation	Present	34 (43)	36 (45)	0.626	0.744
	Absent	46 (57)	44 (55)		

NS: normal saline; NE: neem leaf extract irrigation; DM: diabetes mellitus.

TABLE 4: Results of RM-ANOVA of the PUSH score among the normal saline and neem leaf extract group.

Source of variation	df	ss	ms	f	P
Group factor	1	553.816	553.816	20.278	<0.001
Time factor	4	1690.558	422.640	221.685	<0.001
Interaction of the group and time	4	52.651	13.163	6.904	<0.001

References

- [1] M. Srinivasan Jayalakshmi, P. Thenmozhi, and R. Vijayaraghavan, "Plant Leaves Extract Irrigation on Wound Healing in Diabetic Foot Ulcers," *Evidence-Based Complementary and Alternative Medicine*, vol. 2021, Article ID 9924725, 9 pages, 2021.