

**Synthesis of new [1,2,4]triazolo[3,4-*b*][1,3,4]thiadiazines and study of their anti-*Candidal*
and cytotoxic activities**

Mashooq Ahmad Bhat^{a,*}, Abdul Arif Khan^b, Shahanavaj Khan^b, Abdullah Al-Dhfyhan^c

^a*Department of Pharmaceutical Chemistry, College of Pharmacy, King Saud University, P.O. Box 2457, Riyadh 11451, Kingdom of Saudi Arabia.*

^b*Department of Pharmaceutics, College of Pharmacy, King Saud University, P.O. Box 2457, Riyadh 11451, Kingdom of Saudi Arabia.*

^c*Stem Cell & Tissue Re-Engineering Program, Research Center, King Faisal Specialized Hospital & Research Center, MBC-03, P. O. Box 3354, Riyadh 11211, Saudi Arabia.*

*Corresponding author: Tel. +966-1-4677343, Fax. +966-1-4676220.

E- mail address: mashooqbhat@rediffmail.com (M. A. Bhat).

-BBO DMSO D: \\ at



NAME dirmashooq-5A
 EXPNO 12
 PROCNO 1
 Date_ 20140130
 Time_ 10.59
 INSTRUM spect
 PROBHD 5 mm PABBO BB-
 PULPROG zgpg30
 TD 65536
 SOLVENT DMSO
 NS 1024
 DS 4
 SWH 30030.029 Hz
 FIDRES 0.458222 Hz
 AQ 1.0912410 sec
 RG 16384
 DW 16.650 usec
 DE 6.50 usec
 TE 297.5 K
 D1 2.00000000 sec
 D11 0.03000000 sec
 TD0 1

=====
 CHANNEL f1 =====
 NUC1 13C
 P1 20.00 usec
 PL1 -6.00 dB
 SFO1 125.7703643 MHz

=====
 CHANNEL f2 =====
 CPDPRG2 waltz16
 NUC2 1H
 PCPD2 80.00 usec
 PL2 -1.10 dB
 PL12 13.44 dB
 PL13 16.40 dB
 SFO2 500.1320005 MHz
 SI 32768
 SF 125.7578519 MHz
 WDW EM
 SSB 0
 LB 3.00 Hz
 GB 0
 PC 1.40

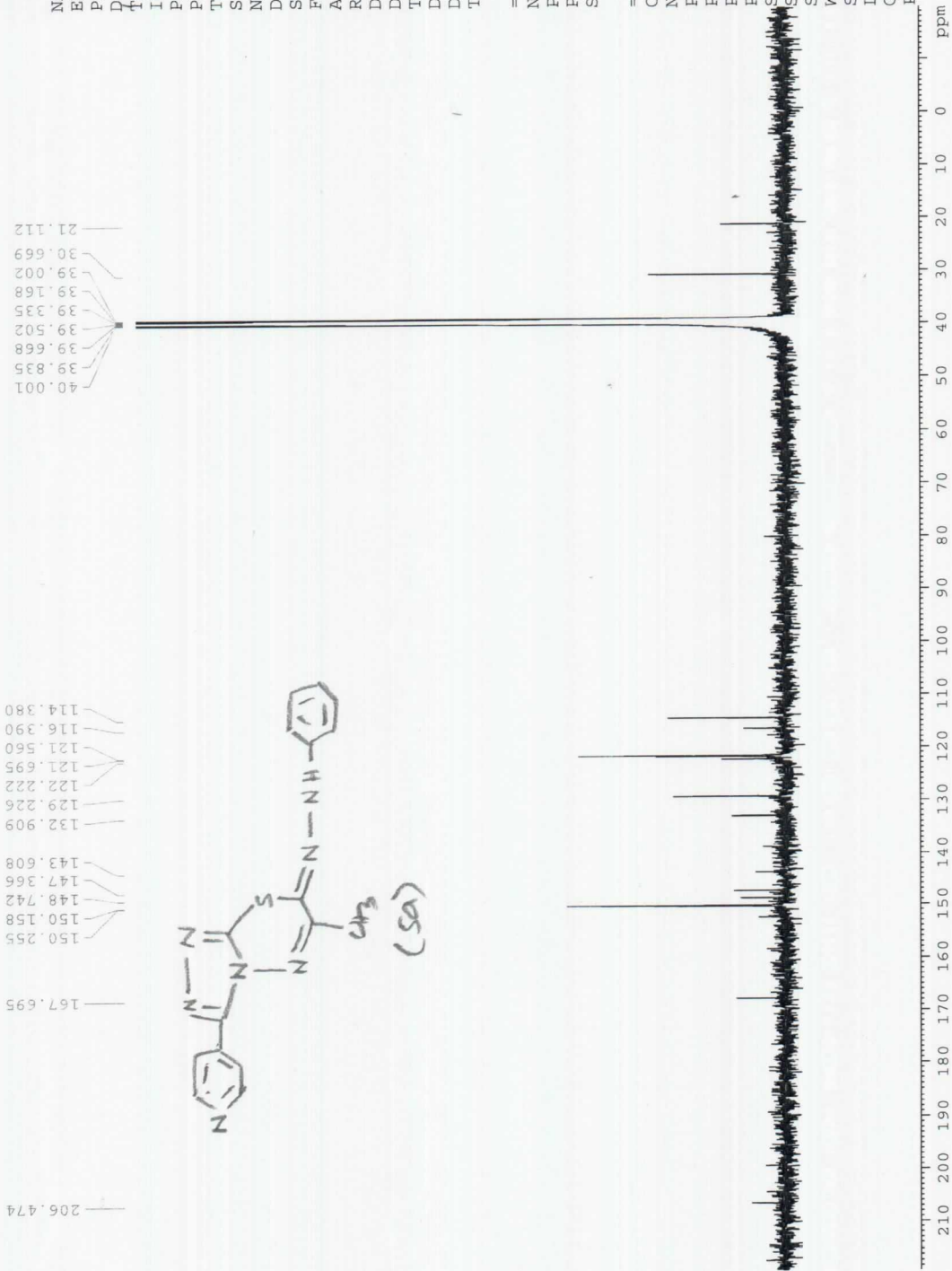

40.001
 39.835
 39.668
 39.502
 39.335
 39.168
 39.002
 30.669
 21.112

206.474
 167.695
 150.255
 150.158
 148.742
 147.366
 143.608
 132.909
 129.226
 122.222
 121.695
 121.560
 116.390
 114.380

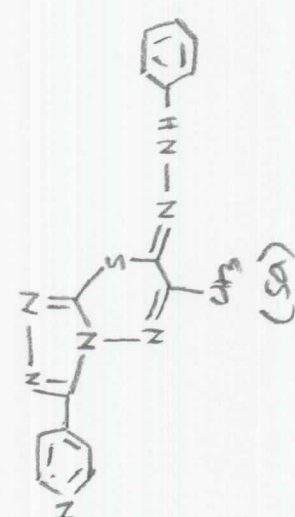

-BBO DMSO D: \ \ m



NAME drmarshooq-10
 EXPNO 10
 PROCNO 1
 Date_ 20111206
 Time 22.01
 INSTRUM spect
 PROBHD 5 mm BBO BB-1H
 PULPROG zg30
 TD 65536
 SOLVENT DMSO
 NS 16
 DS 2
 SWH 10330.578 Hz
 FIDRES 0.157632 Hz
 AQ 3.1720407 sec
 RG 512
 DW 48.400 usec
 DE 6.50 usec
 TE 297.1 K
 D1 1.00000000 sec
 TD0 1

==== CHANNEL f1 =====
 NUC1 1H
 P1 10.50 usec
 PL1 -3.00 dB
 SF01 500.1330885 MHz
 SI 32768
 SF 500.1300000 MHz
 WDW EM
 SSB 0
 LB 0.30 Hz
 GB 0
 PC 1.00

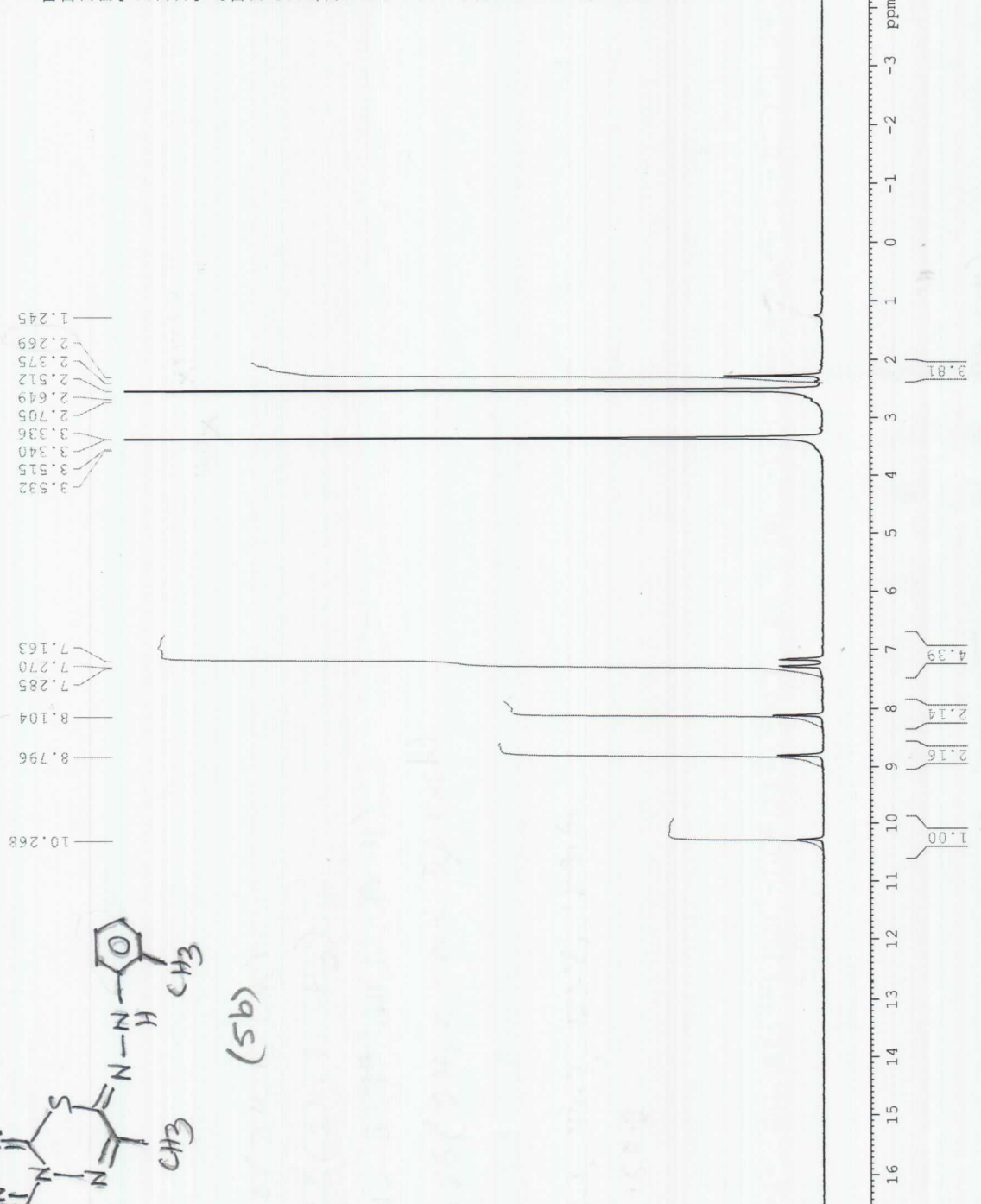
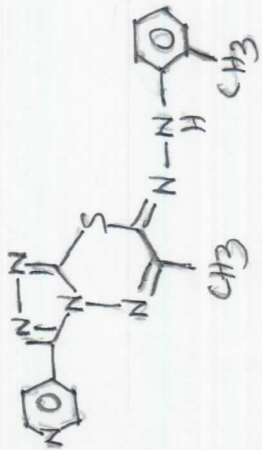

¹H NMR Spectra of 5b.

3BO DMSO D:\ \ mmj

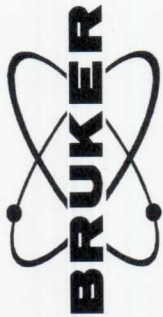

NAME drmarshooq-10
 EXPNO 11
 PROCNO 1
 Date_ 20111206
 Time 23.49
 INSTRUM spect
 PROBHD 5 mm BBO BB-1H
 PULPROG zgpg30
 TD 65536
 SOLVENT DMSO
 NS 2048
 DS 4
 SWH 30030.029 Hz
 FIDRES 0.458222 Hz
 AQ 1.0912410 sec
 RG 1625.5
 DW 16.650 usec
 DE 6.50 usec
 TE 297.8 K
 D1 2.00000000 sec
 D11 0.03000000 sec
 TD0 1

==== CHANNEL f1 =====
 NUC1 13C
 P1 5.80 usec
 PL1 -2.00 dB
 SF01 125.7703643 MHz

==== CHANNEL f2 =====
 CPDPRG2 waltz16
 NUC2 1H
 PCPD2 80.00 usec
 PL2 -3.00 dB
 PL12 14.64 dB
 PL13 17.64 dB
 SF02 500.1320005 MHz
 SI 32768
 SF 125.7578519 MHz
 WDW EM
 SSB 0
 LB 3.00 Hz
 GB 0
 PC 1.40

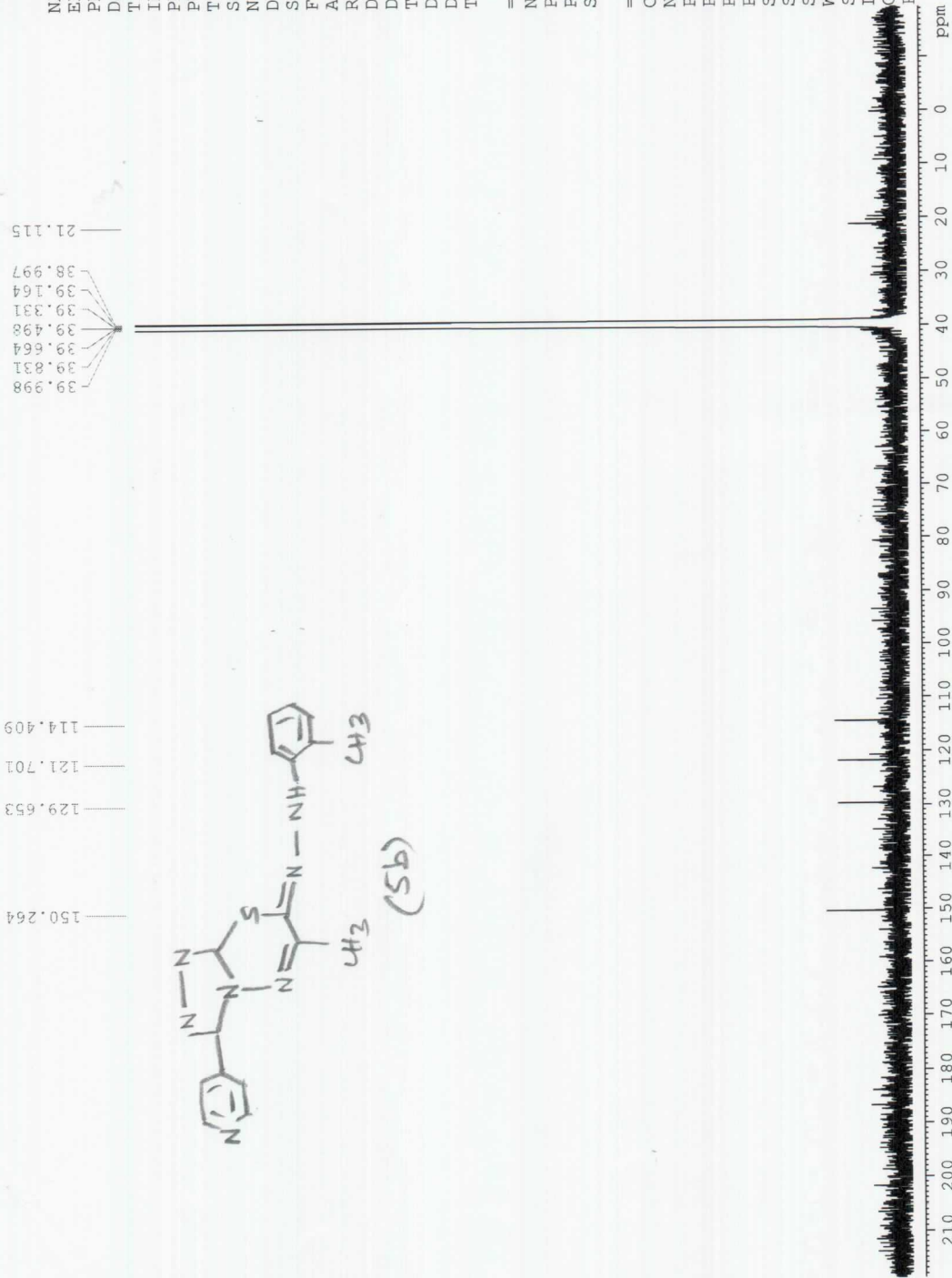

10

-BBO DMSO D: \ \ m



NAME drmashooq-11
 EXPNO 10
 PROCNO 1
 Date 20111206
 Time 20.08
 INSTRUM spect
 PROBHD 5 mm BBO BB-1H
 PULPROG zg30
 TD 65536
 SOLVENT DMSO
 NS 16
 DS 2
 SWH 10330.578 Hz
 FIDRES 0.157632 Hz
 AQ 3.1720407 sec
 RG 456.1
 DW 48.400 usec
 DE 6.50 usec
 TE 297.0 K
 D1 1.00000000 sec
 TD0 1

==== CHANNEL f1 =====
 NUC1 1H
 P1 10.50 usec
 PL1 -3.00 dB
 SF01 500.1330885 MHz
 SI 32768
 SF 500.1300000 MHz
 WDW EM
 SSB 0
 LB 0.30 Hz
 GB 0
 PC 1.00

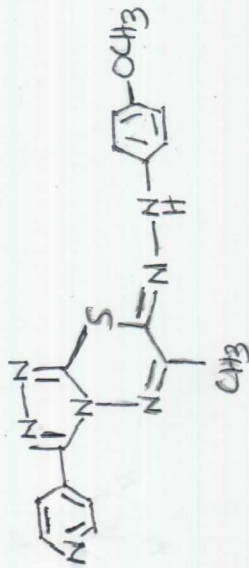
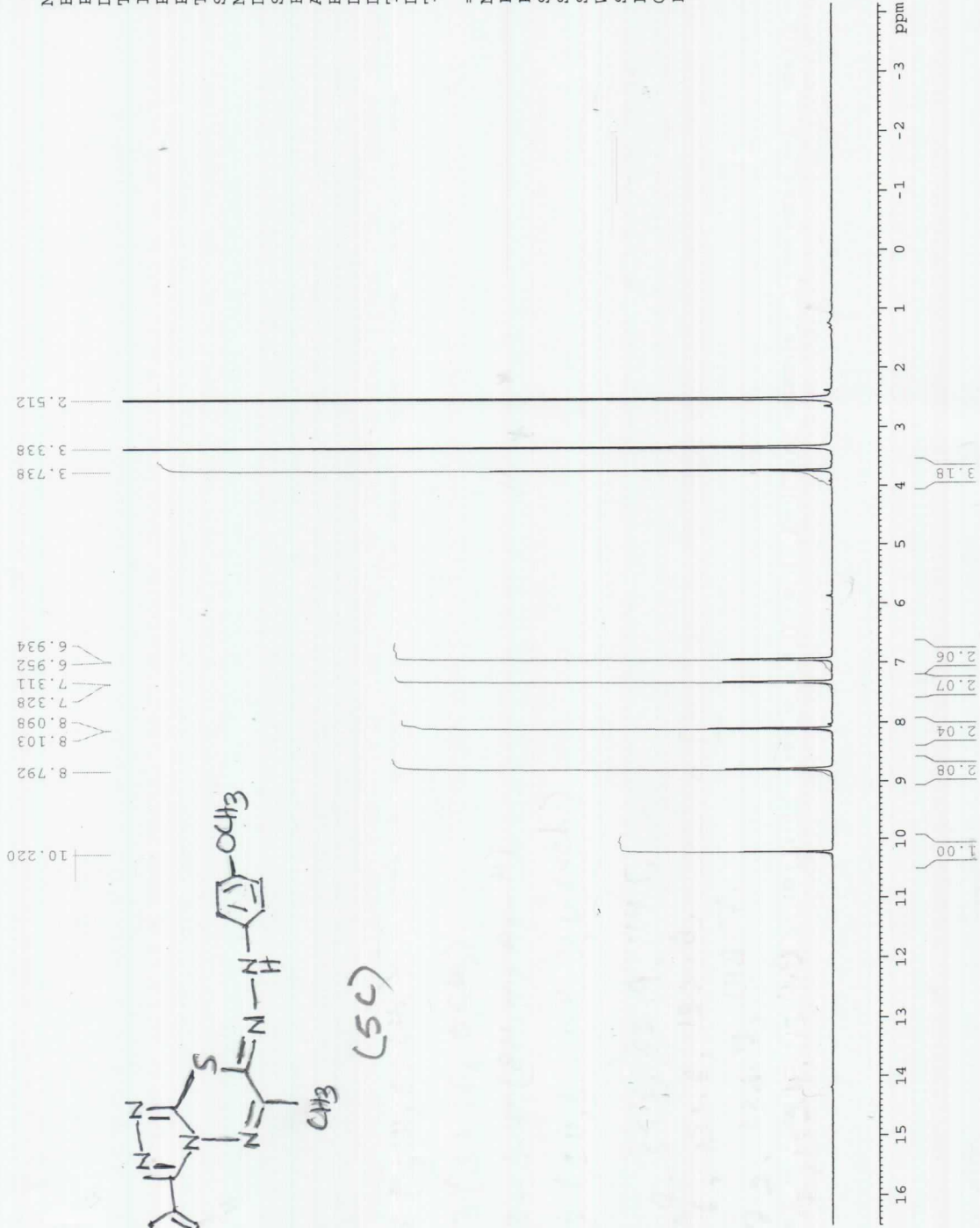

(5c)

¹H NMR spectra of 5c.

3BO DMSO D: \\ mmj



NAME drmarshooq-11
 EXPNO 11
 PROCNO 1
 Date 20111206
 Time 21.56
 INSTRUM spect
 PROBDH 5 mm BBO BB-1H
 PULPROG zgpg30
 TD 65536
 SOLVENT DMSO
 NS 2048
 DS 4
 SWH 30030.029 Hz
 FIDRES 0.458222 Hz
 AQ 1.0912410 sec
 RG 1625.5
 DW 16.650 usec
 DE 6.50 usec
 TE 297.7 K
 D1 2.0000000 sec
 D11 0.0300000 sec
 TD0 1

==== CHANNEL f1 =====
 NUC1 13C
 P1 5.80 usec
 PL1 -2.00 dB
 SFO1 125.7703643 MHz
 ===== CHANNEL f2 =====
 CPDPRG2 waltz16
 NUC2 1H
 PCPD2 80.00 usec
 PL2 -3.00 dB
 PL12 14.64 dB
 PL13 17.64 dB
 SFO2 500.1320005 MHz
 SI 32768
 SF 125.7578519 MHz
 WDW EM
 SSB 0
 LB 3.00 Hz
 GB 0
 PC 1.40

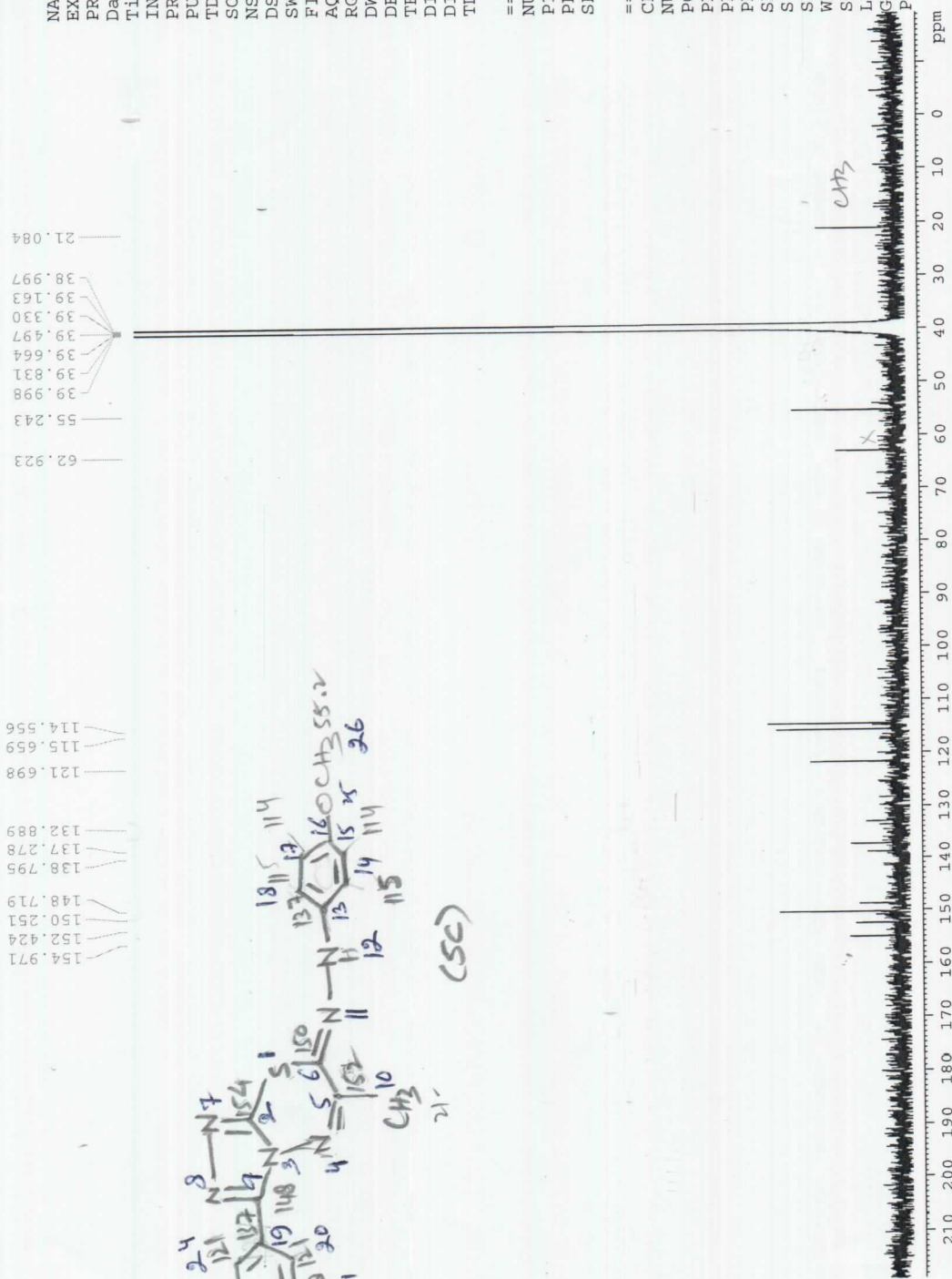

13C NMR spectra of 5c.

11

-BBO DMSO D:\ \ m



NAME drmashooq-12
 EXPNO 10
 PROCNO 1
 Date_ 20111206
 Time_ 18.16
 INSTRUM spect
 PROBHD 5 mm BBO BB-1H
 PULPROG zg30
 TD 65536
 SOLVENT DMSO
 NS 16
 DS 2
 SWH 10330.578 Hz
 FIDRES 0.157632 Hz
 AQ 3.1720407 sec
 RG 362
 DW 48.400 usec
 DE 6.50 usec
 TE 296.8 K
 D1 1.00000000 sec
 TD0 1

===== CHANNEL f1 =====
 NUC1 1H
 P1 10.50 usec
 PL1 -3.00 dB
 SF01 500.1330885 MHz
 SI 32768
 SF 500.1300000 MHz
 WDW EM
 SSB 0
 LB 0.30 Hz
 GB 0
 PC 1.00

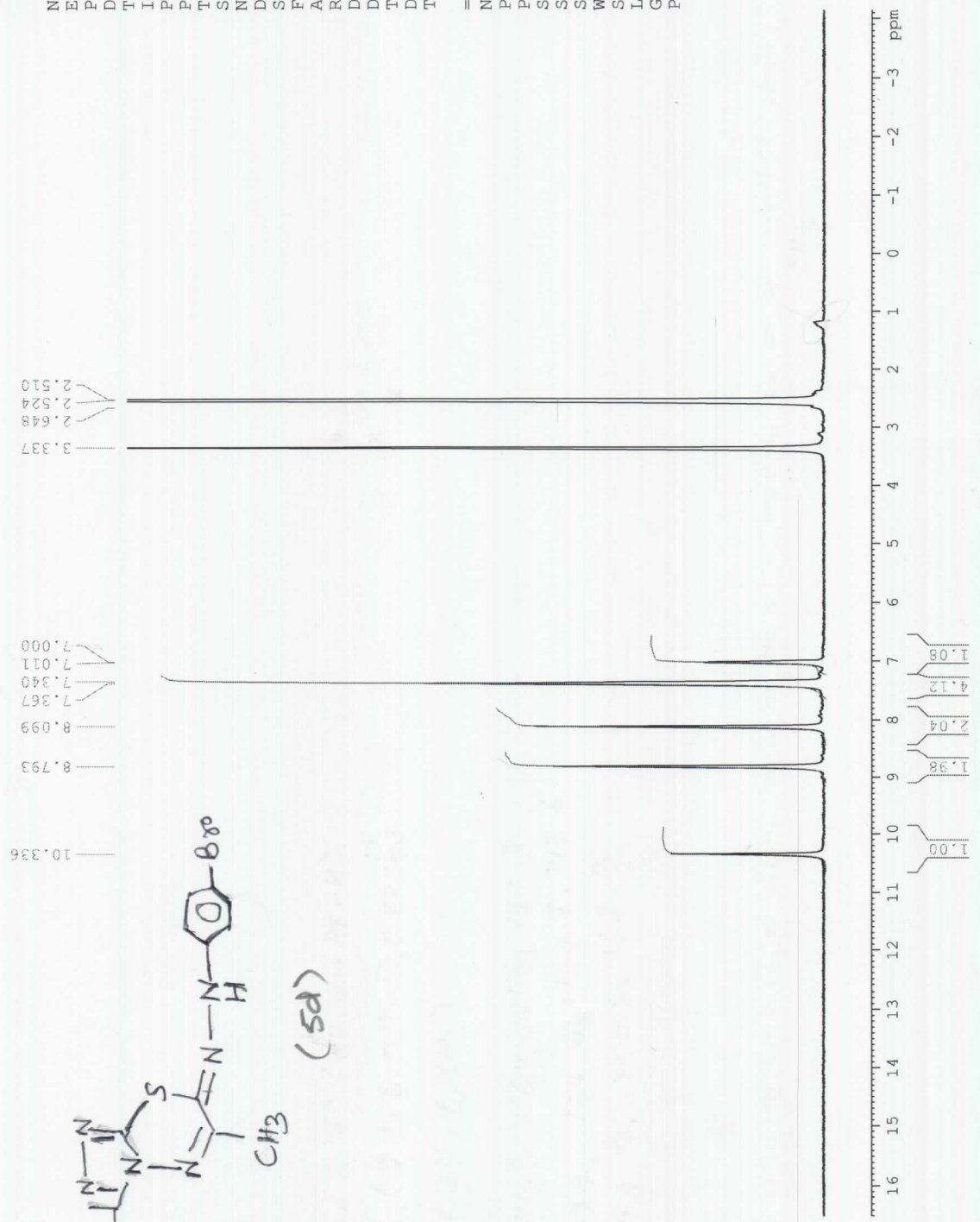

1H NMR spectra of 11

3B0 DMSO D:\ \ mmj



NAME drmarshooq-12
 EXPNO 11
 PROCNO 1
 Date_ 20111206
 Time_ 20.04
 INSTRUM spect
 PROBHD 5 mm BBO BB-1H
 PULPROG zgpg30
 TD 65536
 SOLVENT DMSO
 NS 2048
 DS 4
 SWH 30030.029 Hz
 FIDRES 0.458222 Hz
 AQ 1.0912410 sec
 RG 1625.5
 DW 16.650 usec
 DE 6.50 usec
 TE 297.6 K
 D1 2.00000000 sec
 D11 0.03000000 sec
 TD0 1

==== CHANNEL f1 =====
 NUC1 13C
 P1 5.80 usec
 PL1 -2.00 dB
 SFO1 125.7703643 MHz

==== CHANNEL f2 =====
 CPDPRG2 waltz16
 NUC2 1H
 PCPD2 80.00 usec
 PL2 -3.00 dB
 PL12 14.64 dB
 PL13 17.64 dB
 SFO2 500.1320005 MHz
 SI 32768
 SF 125.7578519 MHz
 EM 0
 WDW 0
 SSB 0
 LB 3.00 Hz
 GB 0
 PC 1.40

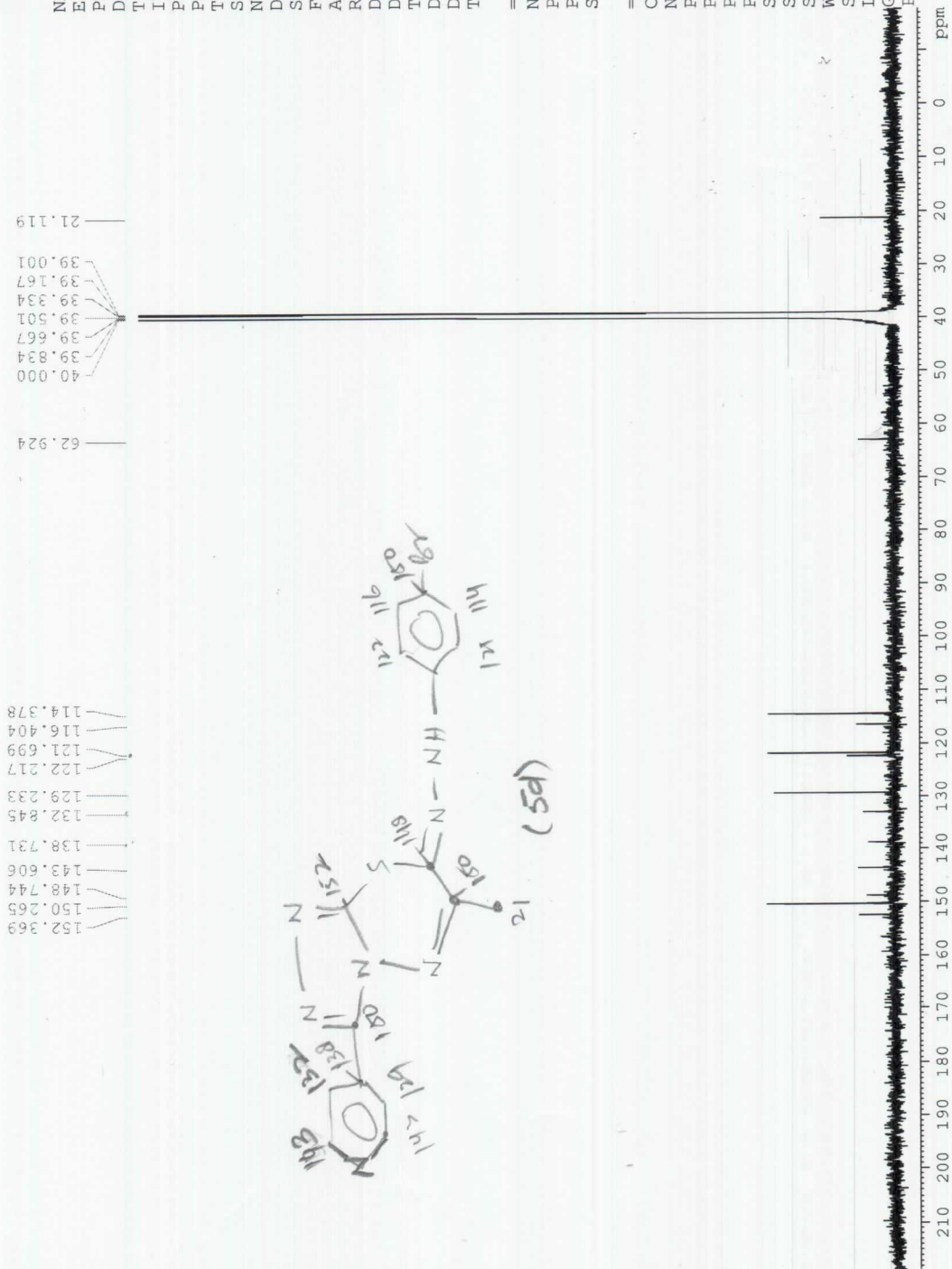

¹³C NMR spectra of 5d.

3B0 DMSO D:\ \ mmj



NAME drmarshooq-13
 EXPNO 11
 PROCNO 1
 Date_ 20111206
 Time 18.12
 INSTRUM spect
 PROBHD 5 mm BBO BB-1H
 PULPROG zgpg30
 TD 65536
 SOLVENT DMSO
 NS 2048
 DS 4
 SWH 30030.029 Hz
 FIDRES 0.458222 Hz
 AQ 1.0912410 sec
 RG 1625.5
 DW 16.650 usec
 DE 6.50 usec
 TE 297.3 K
 D1 2.00000000 sec
 D11 0.03000000 sec
 TD0 1

==== CHANNEL f1 =====
 NUC1 13C
 P1 5.80 usec
 PL1 -2.00 dB
 SF01 125.7703643 MHz
 ===== CHANNEL f2 =====
 CPDPRG2 waltz16
 NUC2 1H
 PCPD2 80.00 usec
 PL2 -3.00 dB
 PL12 14.64 dB
 PL13 17.64 dB
 SF02 500.1320005 MHz
 ST 32768
 SF 125.7578519 MHz
 WDW EM
 SSB 0
 LB 0
 GB 0
 PC 1.40

167.688
 152.162
 150.288
 150.148
 148.797
 147.364
 146.229
 138.565
 137.144
 132.773
 127.296
 121.721
 121.566
 119.124
 113.973

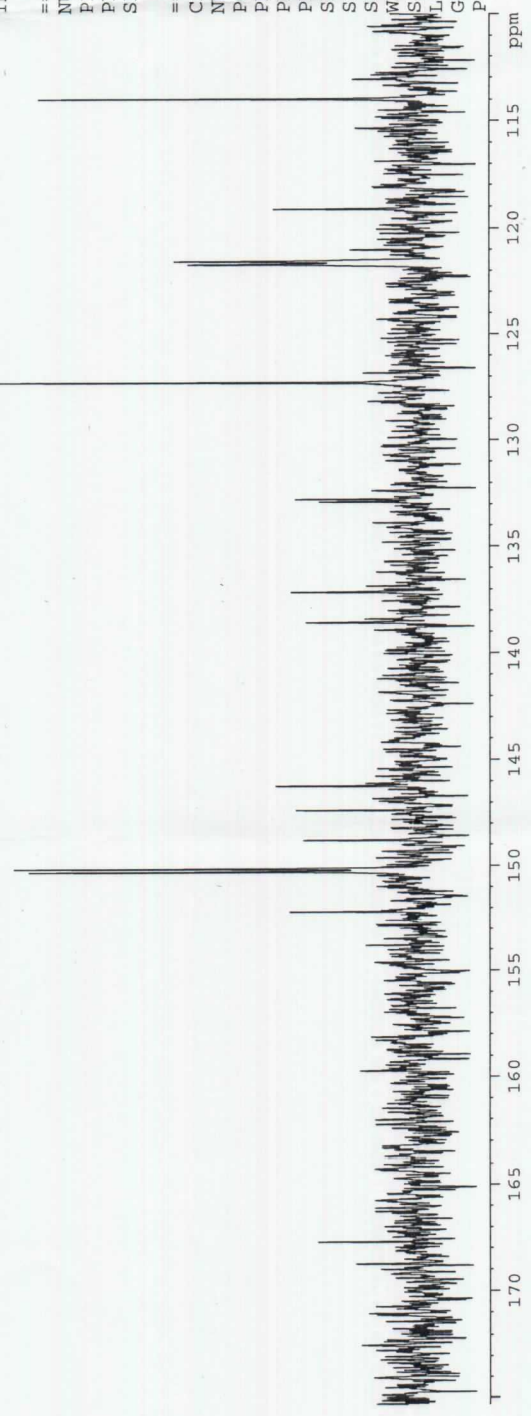
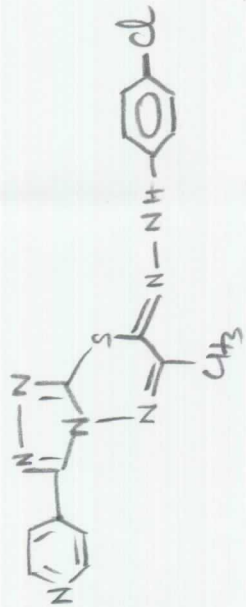

-BBO DMSO D: \\ at



NAME drmashtooq-5F
EXPNO 11
PROCNO 1
Date_ 20140129
Time 23.28
INSTRUM spect
PROBHD 5 mm PABBO BB-
PULPROG zgpg30
TD 65536
SOLVENT DMSO
NS 1500
DS 4
SWH 30030.029 Hz
FIDRES 0.458222 Hz
AQ 1.0912410 sec
RG 18390.4
DW 16.650 usec
DE 6.50 usec
TE 324.5 K
D1 2.00000000 sec
D11 0.03000000 sec
TD0 1

==== CHANNEL f1 =====
NUC1 13C
P1 20.00 usec
PL1 -6.00 dB
SFO1 125.7703643 MHz

==== CHANNEL f2 =====
CPDPRG2 waltz16
NUC2 1H
PCPD2 80.00 usec
PL2 -1.10 dB
PL12 13.44 dB
PL13 16.40 dB
SFO2 500.1320005 MHz
SI 32768
SF 125.7578519 MHz
WDW EM
SSB 0
LB 3.00 Hz
GB 0
PC 1.40

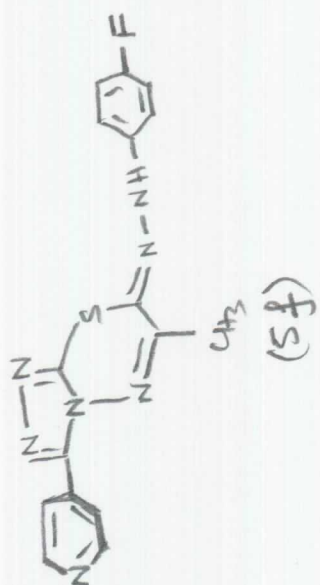
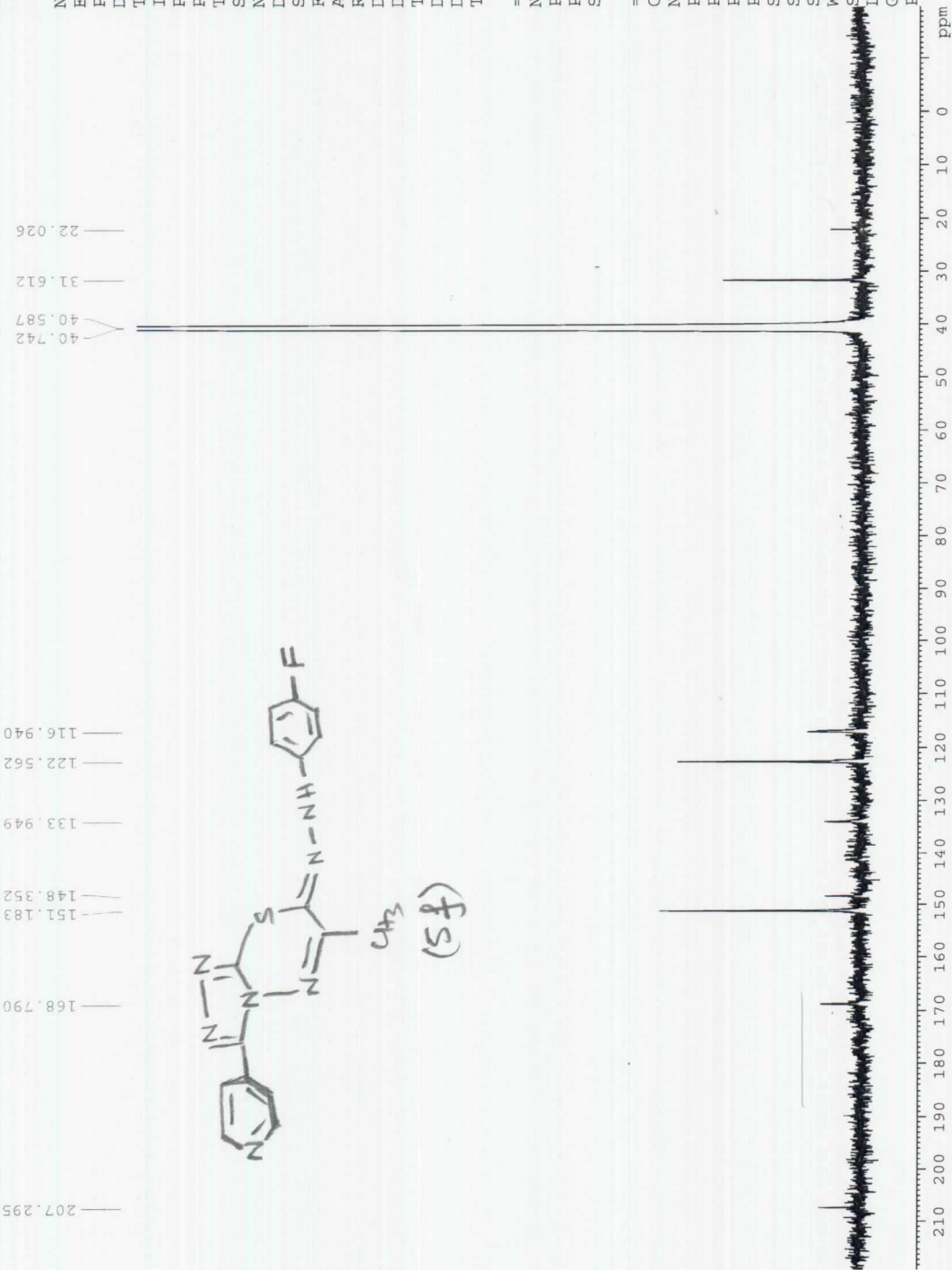

-BBO DMSO D: \\ at



NAME dirmashoog-5G
 EXPNO 11
 PROCNO 1
 Date 20140128
 Time 22.46
 INSTRUM spect
 PROBHD 5 mm PABBO BB-
 PULPROG zgpg30
 TD 65536
 SOLVENT DMSO
 NS 1500
 DS 4
 SWH 30030.029 Hz
 FIDRES 0.458222 Hz
 AQ 1.0912410 sec
 RG 18390.4
 DW 16.650 usec
 DE 6.50 usec
 TE 298.4 K
 D1 2.00000000 sec
 D11 0.03000000 sec
 TD0 1

=====
 CHANNEL f1 =====
 NUC1 13C
 P1 20.00 usec
 PL1 -6.00 dB
 SF01 125.7703643 MHz

=====
 CHANNEL f2 =====
 CPDPRG2 waltz16
 NUC2 1H
 PCPD2 80.00 usec
 PL2 -1.10 dB
 PL12 13.44 dB
 PL13 16.40 dB
 SFO2 500.1320005 MHz
 SI 32768
 SF 125.7578519 MHz
 WDW EM
 SSB 0
 LB 3.00 Hz
 GB 0
 PC 1.40

39.999
 39.832
 39.665
 39.498
 39.331
 39.164
 38.998
 38.832
 38.665
 38.498
 38.331
 38.164
 37.998
 37.832
 37.665
 37.498
 37.331
 37.164
 36.998
 36.832
 36.665
 36.498
 36.331
 36.164
 35.998
 35.832
 35.665
 35.498
 35.331
 35.164
 34.998
 34.832
 34.665
 34.498
 34.331
 34.164
 33.998
 33.832
 33.665
 33.498
 33.331
 33.164
 32.998
 32.832
 32.665
 32.498
 32.331
 32.164
 31.998
 31.832
 31.665
 31.498
 31.331
 31.164
 30.998
 30.832
 30.665
 30.498
 30.331
 30.164
 29.998
 29.832
 29.665
 29.498
 29.331
 29.164
 28.998
 28.832
 28.665
 28.498
 28.331
 28.164
 27.998
 27.832
 27.665
 27.498
 27.331
 27.164
 26.998
 26.832
 26.665
 26.498
 26.331
 26.164
 25.998
 25.832
 25.665
 25.498
 25.331
 25.164
 24.998
 24.832
 24.665
 24.498
 24.331
 24.164
 23.998
 23.832
 23.665
 23.498
 23.331
 23.164
 22.998
 22.832
 22.665
 22.498
 22.331
 22.164
 21.998
 21.832
 21.665
 21.498
 21.331
 21.164
 20.998
 20.832
 20.665
 20.498
 20.331
 20.164
 19.998
 19.832
 19.665
 19.498
 19.331
 19.164
 18.998
 18.832
 18.665
 18.498
 18.331
 18.164
 17.998
 17.832
 17.665
 17.498
 17.331
 17.164
 16.998
 16.832
 16.665
 16.498
 16.331
 16.164
 15.998
 15.832
 15.665
 15.498
 15.331
 15.164
 14.998
 14.832
 14.665
 14.498
 14.331
 14.164
 13.998
 13.832
 13.665
 13.498
 13.331
 13.164
 12.998
 12.832
 12.665
 12.498
 12.331
 12.164
 11.998
 11.832
 11.665
 11.498
 11.331
 11.164
 10.998
 10.832
 10.665
 10.498
 10.331
 10.164
 9.998
 9.832
 9.665
 9.498
 9.331
 9.164
 8.998
 8.832
 8.665
 8.498
 8.331
 8.164
 7.998
 7.832
 7.665
 7.498
 7.331
 7.164
 6.998
 6.832
 6.665
 6.498
 6.331
 6.164
 5.998
 5.832
 5.665
 5.498
 5.331
 5.164
 4.998
 4.832
 4.665
 4.498
 4.331
 4.164
 3.998
 3.832
 3.665
 3.498
 3.331
 3.164
 2.998
 2.832
 2.665
 2.498
 2.331
 2.164
 1.998
 1.832
 1.665
 1.498
 1.331
 1.164
 0.998
 0.832
 0.665
 0.498
 0.331
 0.164
 0.000

206.455
 167.690
 150.285
 150.148
 148.797
 147.356
 137.143
 132.904
 127.295
 121.710
 121.554
 113.982

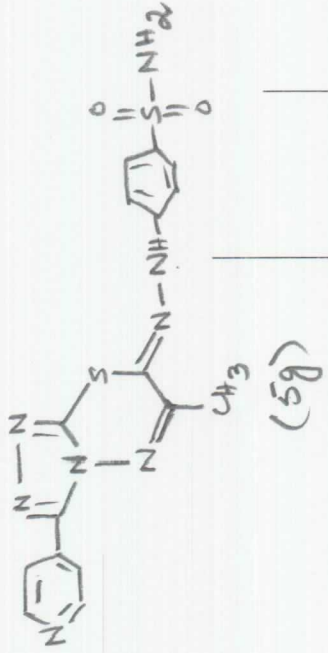

210 200 190 180 170 160 150 140 130 120 110 100 90 80 70 60 50 40 30 20 10 0 ppm

N-BBO DMSO D:\



NAME dirmashoog-5H
 EXPNO 10
 PROCNO 1
 Date 20140128
 Time 22.54
 INSTRUM spect
 PROBHD 5 mm PABBO BB-
 PULPROG zg30
 TD 65536
 SOLVENT DMSO
 NS 16
 DS 2
 SWH 10330.578 Hz
 FIDRES 0.157632 Hz
 AQ 3.1720407 sec
 RG 181
 DW 48.400 usec
 DE 6.50 usec
 TE 297.5 K
 D1 1.00000000 sec
 TD0 1

==== CHANNEL f1 =====
 NUC1 1H
 P1 14.70 usec
 PL1 -1.10 dB
 SFO1 500.1330885 MHz
 SI 32768
 SF 500.1300000 MHz
 WDW EM
 SSB 0
 LB 0.30 Hz
 GB 0
 PC 1.00

