Figure S2

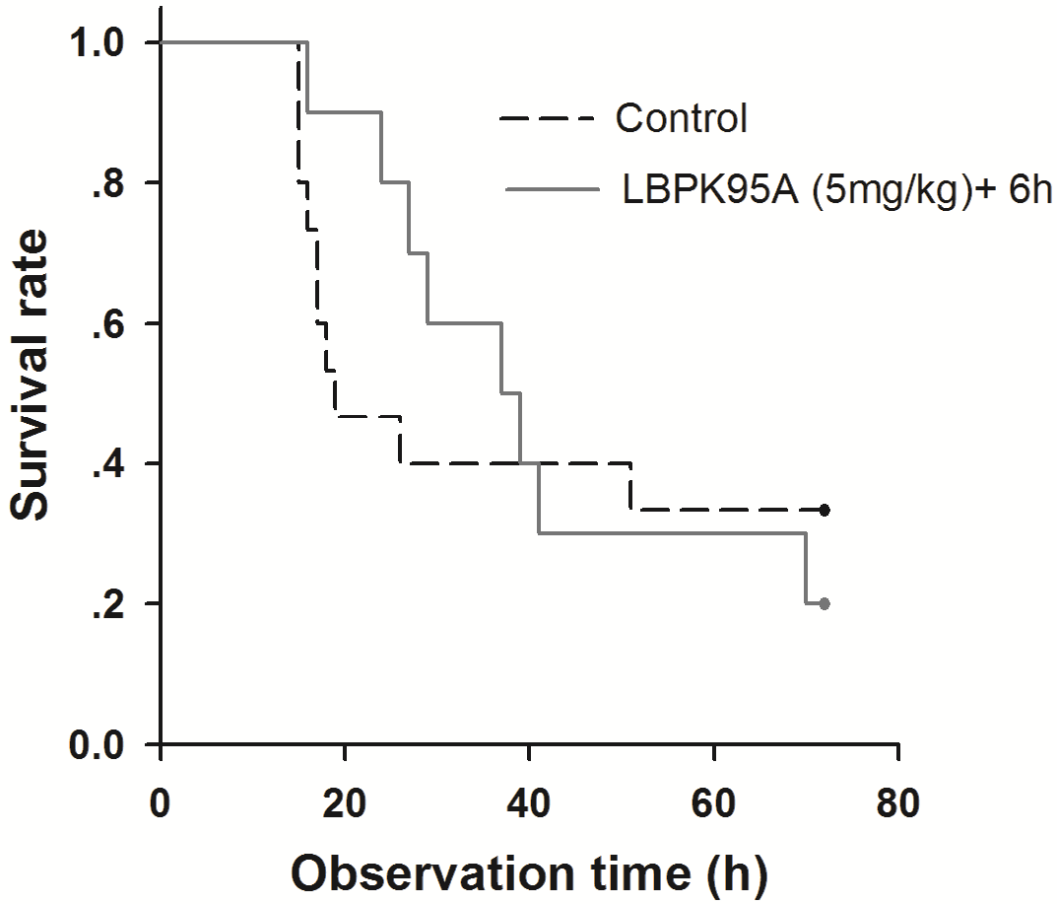
1.0
.8
.6
.4
.2
0.0
Survival rate
0
20
40
60
80
Observation time (h)
Control
LBPK95A (5mg/kg)+ 6h