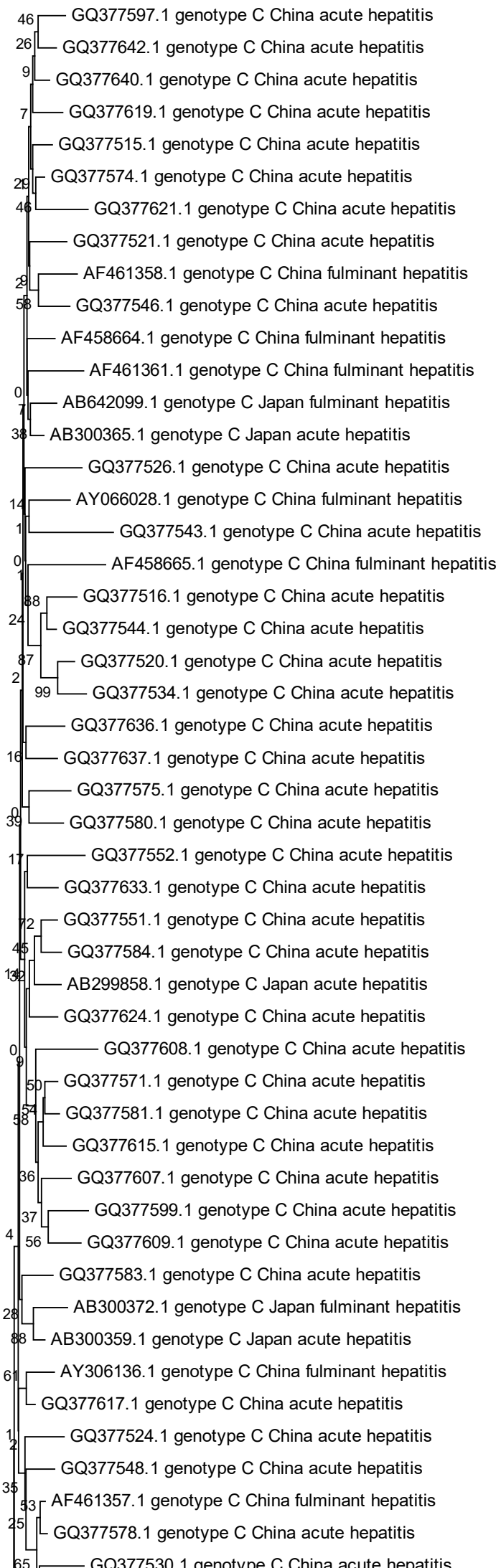
GQ377597.1 genotype C China acute hepatitis
GQ377642.1 genotype C China acute hepatitis
GQ377640.1 genotype C China acute hepatitis
GQ377619.1 genotype C China acute hepatitis
GQ377515.1 genotype C China acute hepatitis
GQ377574.1 genotype C China acute hepatitis
GQ377621.1 genotype C China acute hepatitis
GQ377521.1 genotype C China acute hepatitis
AF461358.1 genotype C China fulminant hepatitis
GQ377546.1 genotype C China acute hepatitis
AF458664.1 genotype C China fulminant hepatitis
AF461361.1 genotype C China fulminant hepatitis
AB642099.1 genotype C Japan fulminant hepatitis
AB300365.1 genotype C Japan acute hepatitis
GQ377526.1 genotype C China acute hepatitis
AY066028.1 genotype C China fulminant hepatitis
GQ377543.1 genotype C China acute hepatitis
AF458665.1 genotype C China fulminant hepatitis
GQ377516.1 genotype C China acute hepatitis
GQ377544.1 genotype C China acute hepatitis
GQ377520.1 genotype C China acute hepatitis
GQ377534.1 genotype C China acute hepatitis
GQ377636.1 genotype C China acute hepatitis
GQ377637.1 genotype C China acute hepatitis
GQ377575.1 genotype C China acute hepatitis
GQ377580.1 genotype C China acute hepatitis
GQ377552.1 genotype C China acute hepatitis
GQ377633.1 genotype C China acute hepatitis
GQ377551.1 genotype C China acute hepatitis
GQ377584.1 genotype C China acute hepatitis
AB299858.1 genotype C Japan acute hepatitis
GQ377624.1 genotype C China acute hepatitis
GQ377608.1 genotype C China acute hepatitis
GQ377571.1 genotype C China acute hepatitis
GQ377581.1 genotype C China acute hepatitis
GQ377615.1 genotype C China acute hepatitis
GQ377607.1 genotype C China acute hepatitis
GQ377599.1 genotype C China acute hepatitis
GQ377609.1 genotype C China acute hepatitis
GQ377583.1 genotype C China acute hepatitis
AB300372.1 genotype C Japan fulminant hepatitis
AB300359.1 genotype C Japan acute hepatitis
AY306136.1 genotype C China fulminant hepatitis
GQ377617.1 genotype C China acute hepatitis
GQ377524.1 genotype C China acute hepatitis
GQ377548.1 genotype C China acute hepatitis
AF461357.1 genotype C China fulminant hepatitis
GQ377578.1 genotype C China acute hepatitis
GQ377530.1 genotype C China acute hepatitis

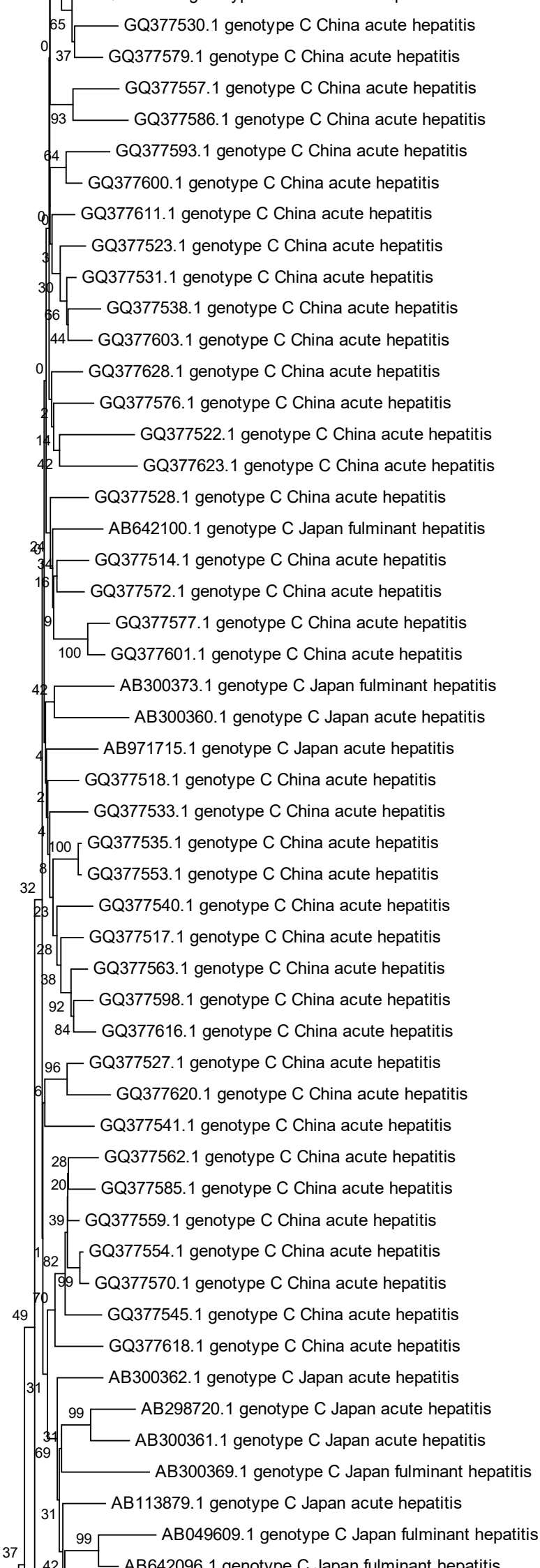
GQ377530.1 genotype C China acute hepatitis
GQ377579.1 genotype C China acute hepatitis
GQ377557.1 genotype C China acute hepatitis
GQ377586.1 genotype C China acute hepatitis
GQ377593.1 genotype C China acute hepatitis
GQ377600.1 genotype C China acute hepatitis
GQ377611.1 genotype C China acute hepatitis
GQ377523.1 genotype C China acute hepatitis
GQ377531.1 genotype C China acute hepatitis
GQ377538.1 genotype C China acute hepatitis
GQ377603.1 genotype C China acute hepatitis
GQ377628.1 genotype C China acute hepatitis
GQ377576.1 genotype C China acute hepatitis
GQ377522.1 genotype C China acute hepatitis
GQ377623.1 genotype C China acute hepatitis
GQ377528.1 genotype C China acute hepatitis
AB642100.1 genotype C Japan fulminant hepatitis
GQ377514.1 genotype C China acute hepatitis
GQ377572.1 genotype C China acute hepatitis
GQ377577.1 genotype C China acute hepatitis
GQ377601.1 genotype C China acute hepatitis
AB300373.1 genotype C Japan fulminant hepatitis
AB300360.1 genotype C Japan acute hepatitis
AB971715.1 genotype C Japan acute hepatitis
GQ377518.1 genotype C China acute hepatitis
GQ377533.1 genotype C China acute hepatitis
GQ377535.1 genotype C China acute hepatitis
GQ377553.1 genotype C China acute hepatitis
GQ377540.1 genotype C China acute hepatitis
GQ377517.1 genotype C China acute hepatitis
GQ377563.1 genotype C China acute hepatitis
GQ377598.1 genotype C China acute hepatitis
GQ377616.1 genotype C China acute hepatitis
GQ377527.1 genotype C China acute hepatitis
GQ377620.1 genotype C China acute hepatitis
GQ377541.1 genotype C China acute hepatitis
GQ377562.1 genotype C China acute hepatitis
GQ377585.1 genotype C China acute hepatitis
GQ377559.1 genotype C China acute hepatitis
GQ377554.1 genotype C China acute hepatitis
GQ377570.1 genotype C China acute hepatitis
GQ377545.1 genotype C China acute hepatitis
GQ377618.1 genotype C China acute hepatitis
AB300362.1 genotype C Japan acute hepatitis
AB298720.1 genotype C Japan acute hepatitis
AB300361.1 genotype C Japan acute hepatitis
AB300369.1 genotype C Japan fulminant hepatitis
AB113879.1 genotype C Japan acute hepatitis
AB049609.1 genotype C Japan fulminant hepatitis

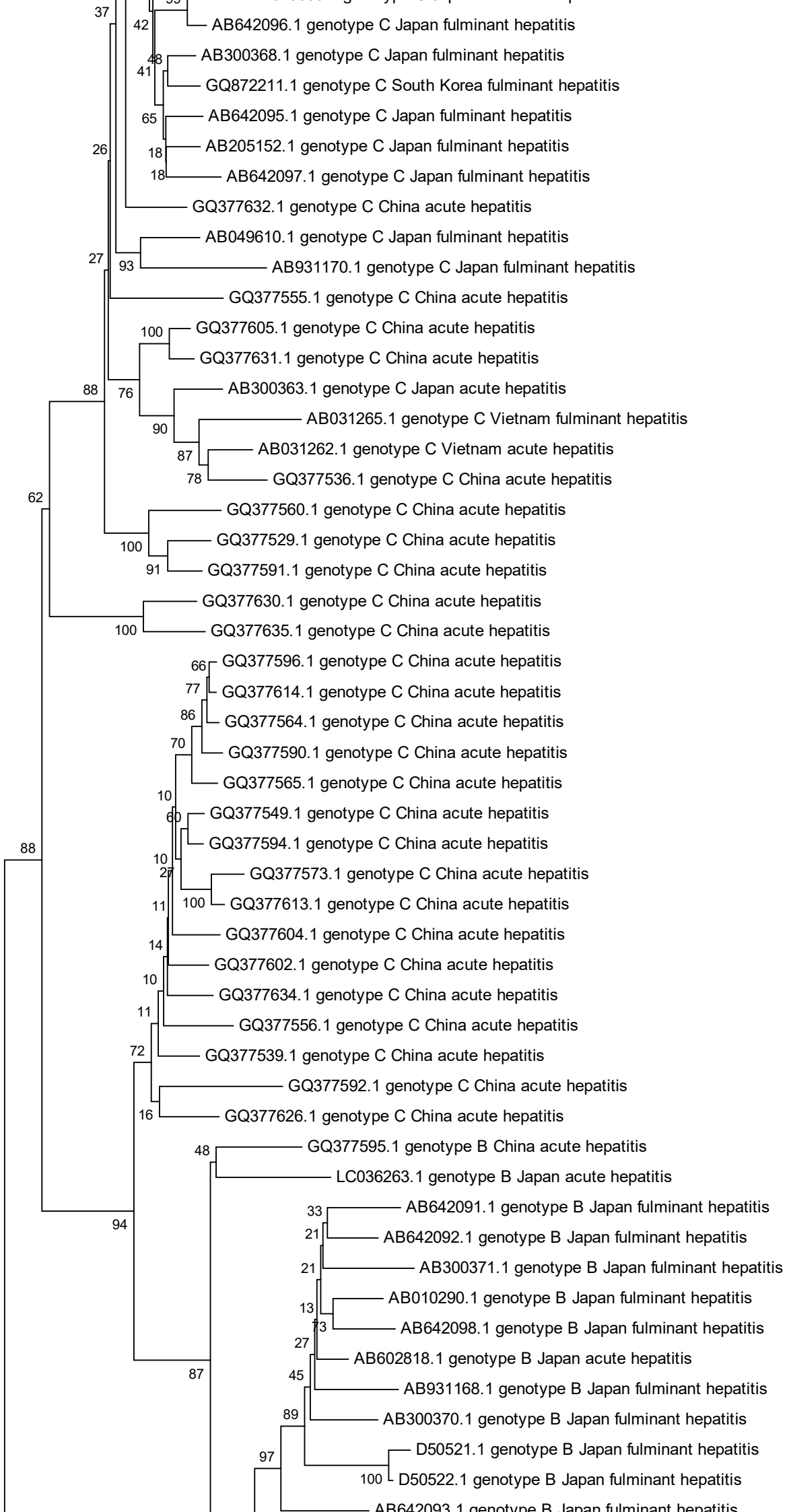
AB642096.1 genotype C Japan fulminant hepatitis
AB300368.1 genotype C Japan fulminant hepatitis
GQ872211.1 genotype C South Korea fulminant hepatitis
AB642095.1 genotype C Japan fulminant hepatitis
AB205152.1 genotype C Japan fulminant hepatitis
AB642097.1 genotype C Japan fulminant hepatitis
GQ377632.1 genotype C China acute hepatitis
AB049610.1 genotype C Japan fulminant hepatitis
AB931170.1 genotype C Japan fulminant hepatitis
GQ377555.1 genotype C China acute hepatitis
GQ377605.1 genotype C China acute hepatitis
GQ377631.1 genotype C China acute hepatitis
AB300363.1 genotype C Japan acute hepatitis
AB031265.1 genotype C Vietnam fulminant hepatitis
AB031262.1 genotype C Vietnam acute hepatitis
GQ377536.1 genotype C China acute hepatitis
GQ377560.1 genotype C China acute hepatitis
GQ377529.1 genotype C China acute hepatitis
GQ377591.1 genotype C China acute hepatitis
GQ377630.1 genotype C China acute hepatitis
GQ377635.1 genotype C China acute hepatitis
GQ377596.1 genotype C China acute hepatitis
GQ377614.1 genotype C China acute hepatitis
GQ377564.1 genotype C China acute hepatitis
GQ377590.1 genotype C China acute hepatitis
GQ377565.1 genotype C China acute hepatitis
GQ377549.1 genotype C China acute hepatitis
GQ377594.1 genotype C China acute hepatitis
GQ377573.1 genotype C China acute hepatitis
GQ377613.1 genotype C China acute hepatitis
GQ377604.1 genotype C China acute hepatitis
GQ377602.1 genotype C China acute hepatitis
GQ377634.1 genotype C China acute hepatitis
GQ377556.1 genotype C China acute hepatitis
GQ377539.1 genotype C China acute hepatitis
GQ377592.1 genotype C China acute hepatitis
GQ377626.1 genotype C China acute hepatitis
GQ377595.1 genotype B China acute hepatitis
LC036263.1 genotype B Japan acute hepatitis
AB642091.1 genotype B Japan fulminant hepatitis
AB642092.1 genotype B Japan fulminant hepatitis
AB300371.1 genotype B Japan fulminant hepatitis
AB010290.1 genotype B Japan fulminant hepatitis
AB642098.1 genotype B Japan fulminant hepatitis
AB602818.1 genotype B Japan acute hepatitis
AB931168.1 genotype B Japan fulminant hepatitis
AB300370.1 genotype B Japan fulminant hepatitis
D50521.1 genotype B Japan fulminant hepatitis
D50522.1 genotype B Japan fulminant hepatitis

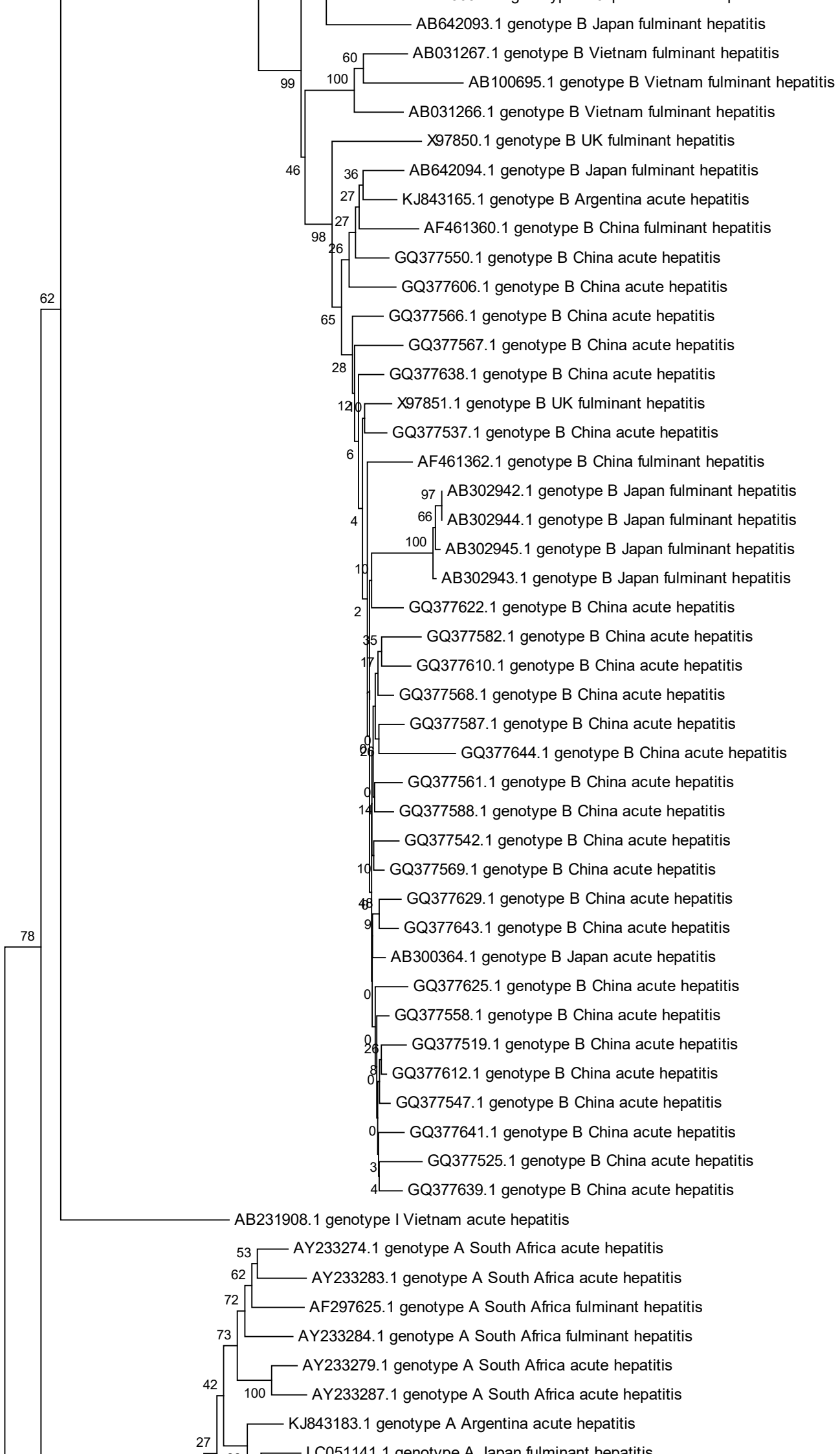
AB642093.1 genotype B Japan fulminant hepatitis
AB031267.1 genotype B Vietnam fulminant hepatitis
AB100695.1 genotype B Vietnam fulminant hepatitis
AB031266.1 genotype B Vietnam fulminant hepatitis
X97850.1 genotype B UK fulminant hepatitis
AB642094.1 genotype B Japan fulminant hepatitis
KJ843165.1 genotype B Argentina acute hepatitis
AF461360.1 genotype B China fulminant hepatitis
GQ377550.1 genotype B China acute hepatitis
GQ377606.1 genotype B China acute hepatitis
GQ377566.1 genotype B China acute hepatitis
GQ377567.1 genotype B China acute hepatitis
GQ377638.1 genotype B China acute hepatitis
X97851.1 genotype B UK fulminant hepatitis
GQ377537.1 genotype B China acute hepatitis
AF461362.1 genotype B China fulminant hepatitis
AB302942.1 genotype B Japan fulminant hepatitis
AB302944.1 genotype B Japan fulminant hepatitis
AB302945.1 genotype B Japan fulminant hepatitis
AB302943.1 genotype B Japan fulminant hepatitis
GQ377622.1 genotype B China acute hepatitis
GQ377582.1 genotype B China acute hepatitis
GQ377610.1 genotype B China acute hepatitis
GQ377568.1 genotype B China acute hepatitis
GQ377587.1 genotype B China acute hepatitis
GQ377644.1 genotype B China acute hepatitis
GQ377561.1 genotype B China acute hepatitis
GQ377588.1 genotype B China acute hepatitis
GQ377542.1 genotype B China acute hepatitis
GQ377569.1 genotype B China acute hepatitis
GQ377629.1 genotype B China acute hepatitis
GQ377643.1 genotype B China acute hepatitis
AB300364.1 genotype B Japan acute hepatitis
GQ377625.1 genotype B China acute hepatitis
GQ377558.1 genotype B China acute hepatitis
GQ377519.1 genotype B China acute hepatitis
GQ377612.1 genotype B China acute hepatitis
GQ377547.1 genotype B China acute hepatitis
GQ377641.1 genotype B China acute hepatitis
GQ377525.1 genotype B China acute hepatitis
GQ377639.1 genotype B China acute hepatitis
AB231908.1 genotype I Vietnam acute hepatitis
AY233274.1 genotype A South Africa acute hepatitis
AY233283.1 genotype A South Africa acute hepatitis
AF297625.1 genotype A South Africa fulminant hepatitis
AY233284.1 genotype A South Africa fulminant hepatitis
AY233279.1 genotype A South Africa acute hepatitis
AY233287.1 genotype A South Africa acute hepatitis
KJ843183.1 genotype A Argentina acute hepatitis

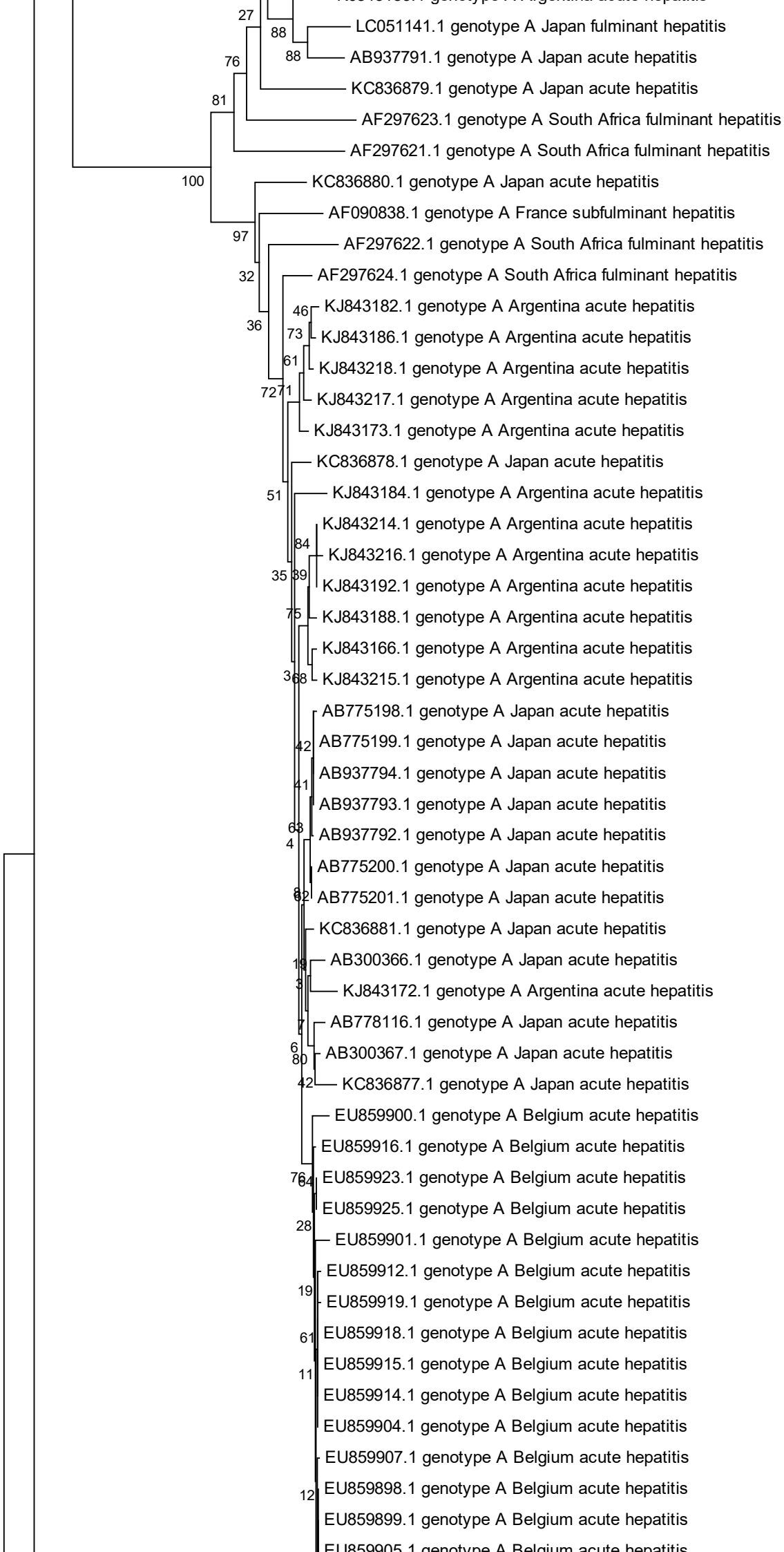
LC051141.1 genotype A Japan fulminant hepatitis
AB937791.1 genotype A Japan acute hepatitis
KC836879.1 genotype A Japan acute hepatitis
AF297623.1 genotype A South Africa fulminant hepatitis
AF297621.1 genotype A South Africa fulminant hepatitis
KC836880.1 genotype A Japan acute hepatitis
AF090838.1 genotype A France subfulminant hepatitis
AF297622.1 genotype A South Africa fulminant hepatitis
AF297624.1 genotype A South Africa fulminant hepatitis
KJ843182.1 genotype A Argentina acute hepatitis
KJ843186.1 genotype A Argentina acute hepatitis
KJ843218.1 genotype A Argentina acute hepatitis
KJ843217.1 genotype A Argentina acute hepatitis
KJ843173.1 genotype A Argentina acute hepatitis
KC836878.1 genotype A Japan acute hepatitis
KJ843184.1 genotype A Argentina acute hepatitis
KJ843214.1 genotype A Argentina acute hepatitis
KJ843216.1 genotype A Argentina acute hepatitis
KJ843192.1 genotype A Argentina acute hepatitis
KJ843188.1 genotype A Argentina acute hepatitis
KJ843166.1 genotype A Argentina acute hepatitis
KJ843215.1 genotype A Argentina acute hepatitis
AB775198.1 genotype A Japan acute hepatitis
AB775199.1 genotype A Japan acute hepatitis
AB937794.1 genotype A Japan acute hepatitis
AB937793.1 genotype A Japan acute hepatitis
AB937792.1 genotype A Japan acute hepatitis
AB775200.1 genotype A Japan acute hepatitis
AB775201.1 genotype A Japan acute hepatitis
KC836881.1 genotype A Japan acute hepatitis
AB300366.1 genotype A Japan acute hepatitis
KJ843172.1 genotype A Argentina acute hepatitis
AB778116.1 genotype A Japan acute hepatitis
AB300367.1 genotype A Japan acute hepatitis
KC836877.1 genotype A Japan acute hepatitis
EU859900.1 genotype A Belgium acute hepatitis
EU859916.1 genotype A Belgium acute hepatitis
EU859923.1 genotype A Belgium acute hepatitis
EU859925.1 genotype A Belgium acute hepatitis
EU859901.1 genotype A Belgium acute hepatitis
EU859912.1 genotype A Belgium acute hepatitis
EU859919.1 genotype A Belgium acute hepatitis
EU859918.1 genotype A Belgium acute hepatitis
EU859915.1 genotype A Belgium acute hepatitis
EU859914.1 genotype A Belgium acute hepatitis
EU859904.1 genotype A Belgium acute hepatitis
EU859907.1 genotype A Belgium acute hepatitis
EU859898.1 genotype A Belgium acute hepatitis
EU859899.1 genotype A Belgium acute hepatitis
EU859905.1 genotype A Belgium acute hepatitis

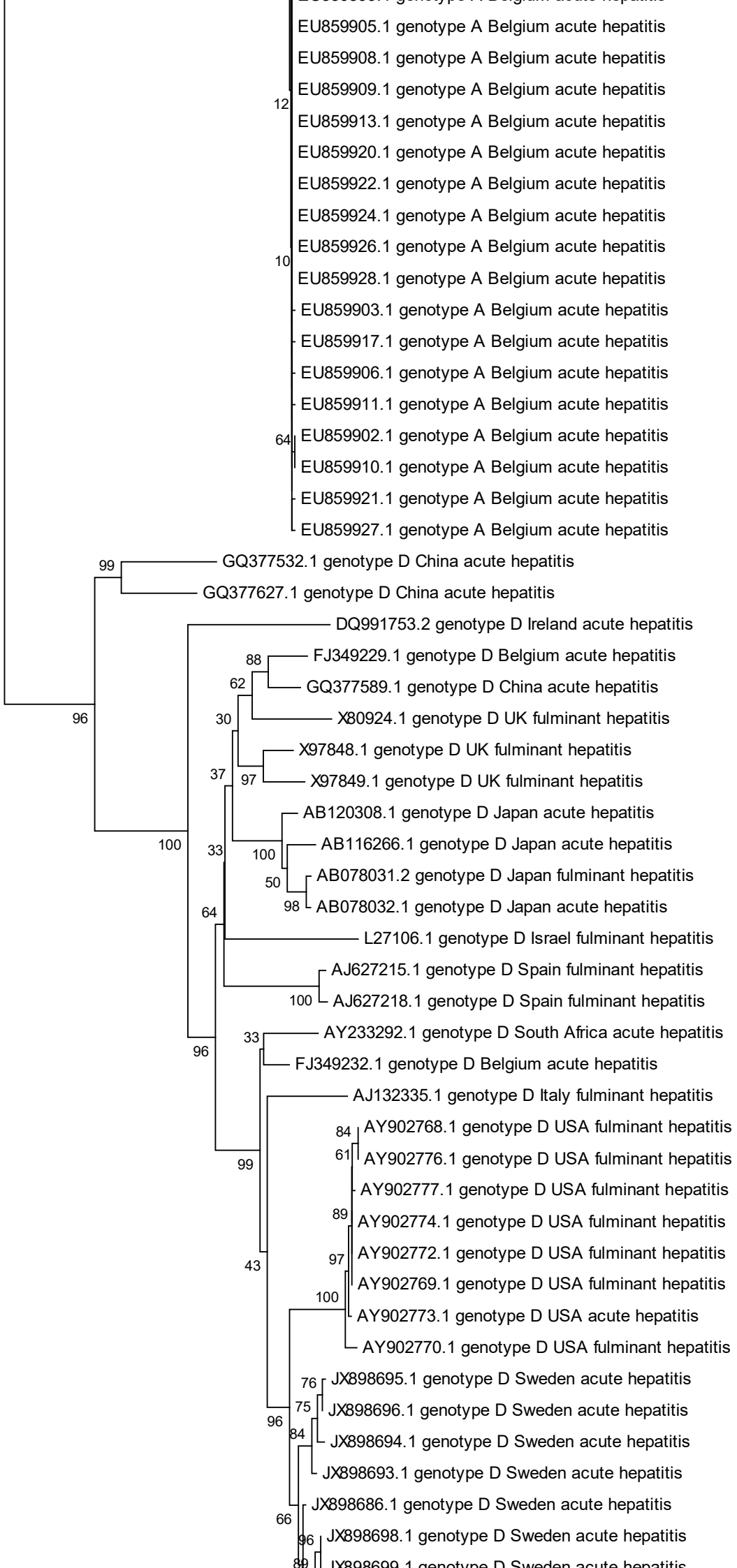
EU859905.1 genotype A Belgium acute hepatitis
EU859908.1 genotype A Belgium acute hepatitis
EU859909.1 genotype A Belgium acute hepatitis
12
EU859913.1 genotype A Belgium acute hepatitis
EU859920.1 genotype A Belgium acute hepatitis
EU859922.1 genotype A Belgium acute hepatitis
EU859924.1 genotype A Belgium acute hepatitis
EU859926.1 genotype A Belgium acute hepatitis
10
EU859928.1 genotype A Belgium acute hepatitis
EU859903.1 genotype A Belgium acute hepatitis
EU859917.1 genotype A Belgium acute hepatitis
EU859906.1 genotype A Belgium acute hepatitis
EU859911.1 genotype A Belgium acute hepatitis
64
EU859902.1 genotype A Belgium acute hepatitis
EU859910.1 genotype A Belgium acute hepatitis
EU859921.1 genotype A Belgium acute hepatitis
EU859927.1 genotype A Belgium acute hepatitis
99
GQ377532.1 genotype D China acute hepatitis
GQ377627.1 genotype D China acute hepatitis
DQ991753.2 genotype D Ireland acute hepatitis
88
FJ349229.1 genotype D Belgium acute hepatitis
62
GQ377589.1 genotype D China acute hepatitis
96
30
X80924.1 genotype D UK fulminant hepatitis
X97848.1 genotype D UK fulminant hepatitis
37
97
X97849.1 genotype D UK fulminant hepatitis
AB120308.1 genotype D Japan acute hepatitis
100
33
100
AB116266.1 genotype D Japan acute hepatitis
50
AB078031.2 genotype D Japan fulminant hepatitis
98
AB078032.1 genotype D Japan acute hepatitis
64
L27106.1 genotype D Israel fulminant hepatitis
AJ627215.1 genotype D Spain fulminant hepatitis
100
AJ627218.1 genotype D Spain fulminant hepatitis
33
AY233292.1 genotype D South Africa acute hepatitis
96
FJ349232.1 genotype D Belgium acute hepatitis
AJ132335.1 genotype D Italy fulminant hepatitis
84
AY902768.1 genotype D USA fulminant hepatitis
61
AY902776.1 genotype D USA fulminant hepatitis
99
AY902777.1 genotype D USA fulminant hepatitis
89
AY902774.1 genotype D USA fulminant hepatitis
97
AY902772.1 genotype D USA fulminant hepatitis
43
AY902769.1 genotype D USA fulminant hepatitis
100
AY902773.1 genotype D USA acute hepatitis
AY902770.1 genotype D USA fulminant hepatitis
76
JX898695.1 genotype D Sweden acute hepatitis
75
JX898696.1 genotype D Sweden acute hepatitis
96
84
JX898694.1 genotype D Sweden acute hepatitis
JX898693.1 genotype D Sweden acute hepatitis
JX898686.1 genotype D Sweden acute hepatitis
66
96
JX898698.1 genotype D Sweden acute hepatitis

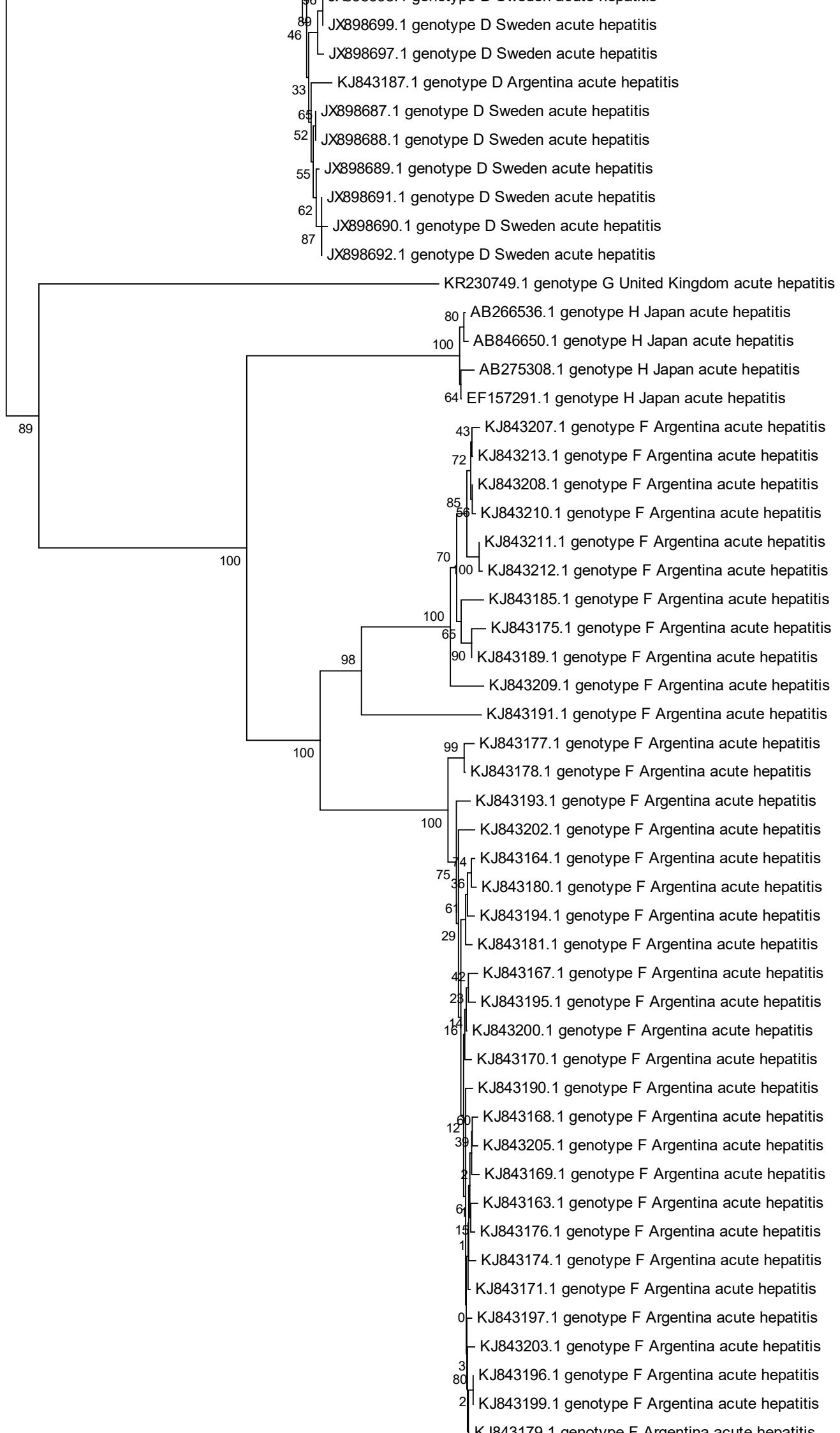
JX898699.1 genotype D Sweden acute hepatitis
JX898697.1 genotype D Sweden acute hepatitis
KJ843187.1 genotype D Argentina acute hepatitis
JX898687.1 genotype D Sweden acute hepatitis
JX898688.1 genotype D Sweden acute hepatitis
JX898689.1 genotype D Sweden acute hepatitis
JX898691.1 genotype D Sweden acute hepatitis
JX898690.1 genotype D Sweden acute hepatitis
JX898692.1 genotype D Sweden acute hepatitis
KR230749.1 genotype G United Kingdom acute hepatitis
AB266536.1 genotype H Japan acute hepatitis
AB846650.1 genotype H Japan acute hepatitis
AB275308.1 genotype H Japan acute hepatitis
EF157291.1 genotype H Japan acute hepatitis
KJ843207.1 genotype F Argentina acute hepatitis
KJ843213.1 genotype F Argentina acute hepatitis
KJ843208.1 genotype F Argentina acute hepatitis
KJ843210.1 genotype F Argentina acute hepatitis
KJ843211.1 genotype F Argentina acute hepatitis
KJ843212.1 genotype F Argentina acute hepatitis
KJ843185.1 genotype F Argentina acute hepatitis
KJ843175.1 genotype F Argentina acute hepatitis
KJ843189.1 genotype F Argentina acute hepatitis
KJ843209.1 genotype F Argentina acute hepatitis
KJ843191.1 genotype F Argentina acute hepatitis
KJ843177.1 genotype F Argentina acute hepatitis
KJ843178.1 genotype F Argentina acute hepatitis
KJ843193.1 genotype F Argentina acute hepatitis
KJ843202.1 genotype F Argentina acute hepatitis
KJ843164.1 genotype F Argentina acute hepatitis
KJ843180.1 genotype F Argentina acute hepatitis
KJ843194.1 genotype F Argentina acute hepatitis
KJ843181.1 genotype F Argentina acute hepatitis
KJ843167.1 genotype F Argentina acute hepatitis
KJ843195.1 genotype F Argentina acute hepatitis
KJ843200.1 genotype F Argentina acute hepatitis
KJ843170.1 genotype F Argentina acute hepatitis
KJ843190.1 genotype F Argentina acute hepatitis
KJ843168.1 genotype F Argentina acute hepatitis
KJ843205.1 genotype F Argentina acute hepatitis
KJ843169.1 genotype F Argentina acute hepatitis
KJ843163.1 genotype F Argentina acute hepatitis
KJ843176.1 genotype F Argentina acute hepatitis
KJ843174.1 genotype F Argentina acute hepatitis
KJ843171.1 genotype F Argentina acute hepatitis
KJ843197.1 genotype F Argentina acute hepatitis
KJ843203.1 genotype F Argentina acute hepatitis
KJ843196.1 genotype F Argentina acute hepatitis
KJ843199.1 genotype F Argentina acute hepatitis

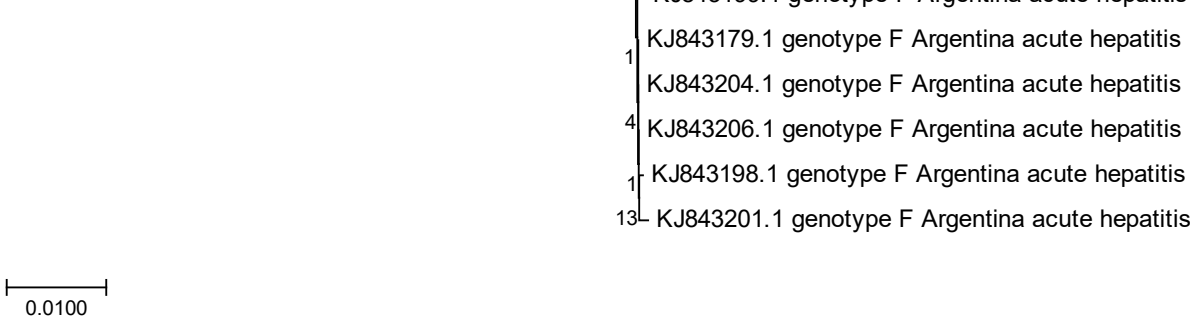
KJ843179.1 genotype F Argentina acute hepatitis
1
KJ843204.1 genotype F Argentina acute hepatitis
4
KJ843206.1 genotype F Argentina acute hepatitis
1
KJ843198.1 genotype F Argentina acute hepatitis
13
KJ843201.1 genotype F Argentina acute hepatitis
0.0100