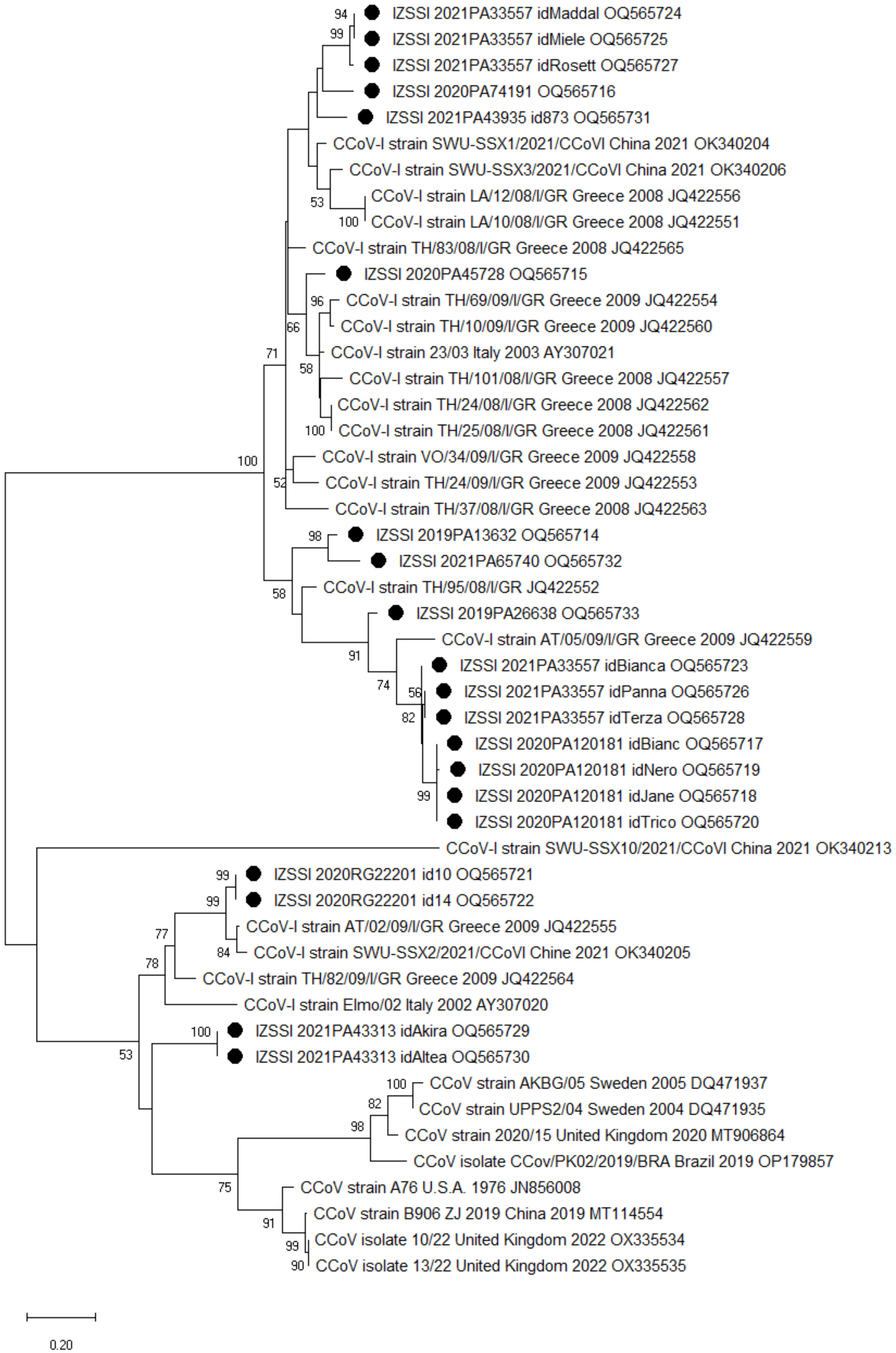
IZSSI 2021PA33557 idMaddal OQ565724
IZSSI 2021PA33557 idMiele OQ565725
IZSSI 2021PA33557 idRosett OQ565727
IZSSI 2020PA74191 OQ565716
IZSSI 2021PA43935 id873 OQ565731
CCoV-I strain SWU-SSX1/2021/CCoVI China 2021 OK340204
CCoV-I strain SWU-SSX3/2021/CCoVI China 2021 OK340206
CCoV-I strain LA/12/08/I/GR Greece 2008 JQ422556
CCoV-I strain LA/10/08/I/GR Greece 2008 JQ422551
CCoV-I strain TH/83/08/I/GR Greece 2008 JQ422565
IZSSI 2020PA45728 OQ565715
CCoV-I strain TH/69/09/I/GR Greece 2009 JQ422554
CCoV-I strain TH/10/09/I/GR Greece 2009 JQ422560
CCoV-I strain 23/03 Italy 2003 AY307021
CCoV-I strain TH/101/08/I/GR Greece 2008 JQ422557
CCoV-I strain TH/24/08/I/GR Greece 2008 JQ422562
CCoV-I strain TH/25/08/I/GR Greece 2008 JQ422561
CCoV-I strain VO/34/09/I/GR Greece 2009 JQ422558
CCoV-I strain TH/24/09/I/GR Greece 2009 JQ422553
CCoV-I strain TH/37/08/I/GR Greece 2008 JQ422563
IZSSI 2019PA13632 OQ565714
IZSSI 2021PA65740 OQ565732
CCoV-I strain TH/95/08/I/GR JQ422552
IZSSI 2019PA26638 OQ565733
CCoV-I strain AT/05/09/I/GR Greece 2009 JQ422559
IZSSI 2021PA33557 idBianca OQ565723
IZSSI 2021PA33557 idPanna OQ565726
IZSSI 2021PA33557 idTerza OQ565728
IZSSI 2020PA120181 idBianc OQ565717
IZSSI 2020PA120181 idNero OQ565719
IZSSI 2020PA120181 idJane OQ565718
IZSSI 2020PA120181 idTrico OQ565720
CCoV-I strain SWU-SSX10/2021/CCoVI China 2021 OK340213
IZSSI 2020RG22201 id10 OQ565721
IZSSI 2020RG22201 id14 OQ565722
CCoV-I strain AT/02/09/I/GR Greece 2009 JQ422555
CCoV-I strain SWU-SSX2/2021/CCoVI Chine 2021 OK340205
CCoV-I strain TH/82/09/I/GR Greece 2009 JQ422564
CCoV-I strain Elmo/02 Italy 2002 AY307020
IZSSI 2021PA43313 idAkira OQ565729
IZSSI 2021PA43313 idAltea OQ565730
CCoV strain AKBG/05 Sweden 2005 DQ471937
CCoV strain UPPS2/04 Sweden 2004 DQ471935
CCoV strain 2020/15 United Kingdom 2020 MT906864
CCoV isolate CCov/PK02/2019/BRA Brazil 2019 OP179857
CCoV strain A76 U.S.A. 1976 JN856008
CCoV strain B906 ZJ 2019 China 2019 MT114554
CCoV isolate 10/22 United Kingdom 2022 OX335534
CCoV isolate 13/22 United Kingdom 2022 OX335535
0.20