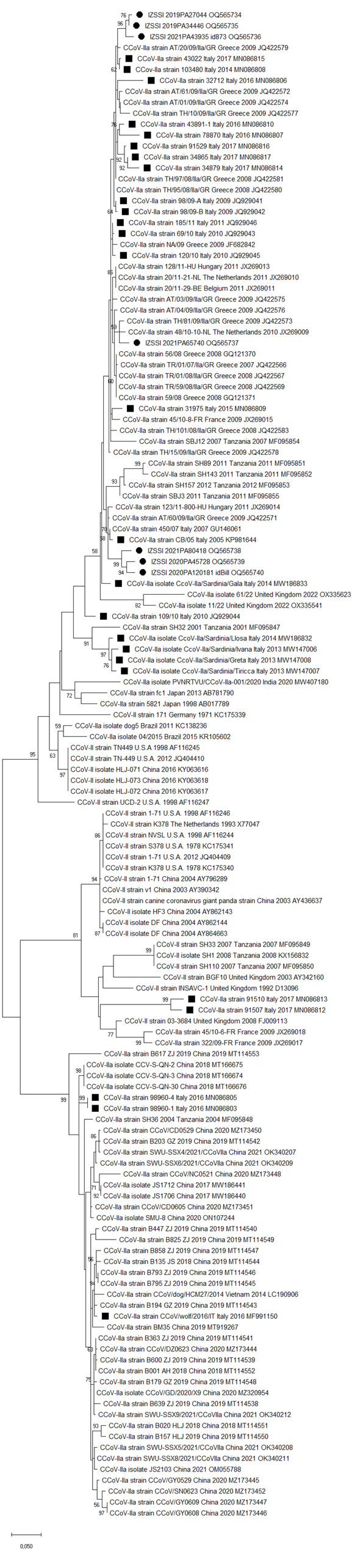
IZSSI 2019PA27044 OQ565734
IZSSI 2019PA34446 OQ565735
IZSSI 2021PA43935 id873 OQ565736
CCoV-IIa strain AT/20/09/IIa/GR Greece 2009 JQ422579
CCoV-IIa strain 43022 Italy 2017 MN086815
CCov-IIa strain 103480 Italy 2014 MN086808
CCoV-IIa strain 32712 Italy 2016 MN086806
CCoV-IIa strain AT/61/09/IIa/GR Greece 2009 JQ422572
CCoV-IIa strain AT/01/09/IIa/GR Greece 2009 JQ422574
CCoV-IIa strain TH/10/09/IIa/GR Greece 2009 JQ422577
CCoV-IIa strain 43891-1 Italy 2016 MN086810
CCoV-IIa strain 78870 Italy 2016 MN086807
CCoV-IIa strain 91529 Italy 2017 MN086816
CCoV-IIa strain 34865 Italy 2017 MN086817
CCoV-IIa strain 34879 Italy 2017 MN086814
CCoV-IIa strain TH/97/08/IIa/GR Greece 2008 JQ422581
CCoV-IIa strain TH/95/08/IIa/GR Greece 2008 JQ422580
CCoV-IIa strain 98/09-A Italy 2009 JQ929041
CCoV-IIa strain 98/09-B Italy 2009 JQ929042
CCoV-IIa strain 185/11 Italy 2011 JQ929046
CCoV-IIa strain 69/10 Italy 2010 JQ929043
CCoV-IIa strain NA/09 Greece 2009 JF682842
CCoV-IIa strain 120/10 Italy 2010 JQ929045
CCoV-IIa strain 128/11-HU Hungary 2011 JX269013
CCoV-IIa strain 20/11-21-NL The Netherlands 2011 JX269010
CCoV-IIa strain 20/11-29-BE Belgium 2011 JX269011
CCoV-IIa strain AT/03/09/IIa/GR Greece 2009 JQ422575
CCoV-IIa strain AT/04/09/IIa/GR Greece 2009 JQ422576
CCoV-IIa strain TH/81/09/IIa/GR Greece 2009 JQ422573
CCoV-IIa strain 48/10-10-NL The Netherlands 2010 JX269009
IZSSI 2021PA65740 OQ565737
CCoV-IIa strain 56/08 Greece 2008 GQ121370
CCoV-IIa strain TR/01/07/IIa/GR Greece 2007 JQ422566
CCoV-IIa strain TR/01/08/IIa/GR Greece 2008 JQ422567
CCoV-IIa strain TR/59/08/IIa/GR Greece 2008 JQ422569
CCoV-IIa strain 59/08 Greece 2008 GQ121371
CCoV-IIa strain 31975 Italy 2015 MN086809
CCoV-IIa strain 45/10-8-FR France 2009 JX269015
CCoV-IIa strain TH/101/08/IIa/GR Greece 2008 JQ422583
CCoV-IIa strain SBJ12 2007 Tanzania 2007 MF095854
CCoV-IIa strain TH/15/09/IIa/GR Greece 2009 JQ422578
CCoV-IIa strain SH89 2011 Tanzania 2011 MF095851
CCoV-IIa strain SH143 2011 Tanzania 2011 MF095852
CCoV-IIa strain SH157 2012 Tanzania 2012 MF095853
CCoV-IIa strain SBJ3 2011 Tanzania 2011 MF095855
CCoV-IIa strain 123/11-800-HU Hungary 2011 JX269014
CCoV-IIa strain AT/60/09/IIa/GR Greece 2009 JQ422571
CCoV-IIa strain 450/07 Italy 2007 GU146061
CCoV-IIa strain CB/05 Italy 2005 KP981644
IZSSI 2021PA80418 OQ565738
IZSSI 2020PA45728 OQ565739
IZSSI 2020PA120181 idBill OQ565740
CCoV-IIa isolate CcoV-IIa/Sardinia/Gala Italy 2014 MW186833
CCoV-IIa isolate 61/22 United Kingdom 2022 OX335623
CCoV-IIa isolate 11/22 United Kingdom 2022 OX335541
CCoV-IIa strain 109/10 Italy 2010 JQ929044
CCoV-IIa strain SH32 2001 Tanzania 2001 MF095847
CCoV-IIa isolate CcoV-IIa/Sardinia/Llosa Italy 2014 MW186832
CCoV-IIa isolate CcoV-IIa/Sardinia/Ivana Italy 2013 MW147006
CCoV-IIa isolate CcoV-IIa/Sardinia/Greta Italy 2013 MW147008
CCoV-IIa isolate CcoV-IIa/Sardinia/Tiricca Italy 2013 MW147007
CCoV-IIa isolate PVNRTVU/CCoV-IIa-001/2020 India 2020 MW407180
CCoV-IIa strain fc1 Japan 2013 AB781790
CCoV-IIa strain 5821 Japan 1998 AB017789
CCoV-II strain 171 Germany 1971 KC175339
CCoV-IIa isolate dog5 Brazil 2011 KC138236
CCoV-IIa isolate 04/2015 Brazil 2015 KR105602
CCoV-II strain TN449 U.S.A 1998 AF116245
CCoV-II strain TN-449 U.S.A. 2012 JQ404410
CCoV-II isolate HLJ-071 China 2016 KY063616
CCoV-II isolate HLJ-073 China 2016 KY063618
CCoV-II isolate HLJ-072 China 2016 KY063617
CCoV-II strain UCD-2 U.S.A. 1998 AF116247
CCoV-II strain 1-71 U.S.A. 1998 AF116246
CCoV-II strain K378 The Netherlands 1993 X77047
CCoV-II strain NVSL U.S.A. 1998 AF116244
CCoV-II strain S378 U.S.A. 1978 KC175341
CCoV-II strain 1-71 U.S.A. 2012 JQ404409
CCoV-II strain K378 U.S.A. 1978 KC175340
CCoV-II strain 1-71 China 2004 AY796289
CCoV-II strain v1 China 2003 AY390342
CCoV-II strain canine coronavirus giant panda strain China 2003 AY436637
CCoV-II isolate HF3 China 2004 AY862143
CCoV-II isolate DF China 2004 AY862144
CCoV-II isolate DF China 2004 AY864663
CCoV-II strain SH33 2007 Tanzania 2007 MF095849
CCoV-II isolate SH1 2008 Tanzania 2008 KX156832
CCoV-II strain SH110 2007 Tanzania 2007 MF095850
CCoV-II strain BGF10 United Kingdom 2003 AY342160
CCoV-II strain INSAVC-1 United Kingdom 1992 D13096
CCoV-IIa strain 91510 Italy 2017 MN086813
CCoV-IIa strain 91507 Italy 2017 MN086812
CCoV-II strain 03-3684 United Kingdom 2008 FJ009113
CCoV-IIa strain 45/10-6-FR France 2009 JX269018
CCoV-IIa strain 322/09-FR France 2009 JX269017
CCoV-IIa strain B617 ZJ 2019 China 2019 MT114553
CCoV-IIa isolate CCV-S-QN-2 China 2018 MT166675
CCoV-IIa isolate CCV-S-QN-3 China 2018 MT166674
CCoV-IIa isolate CCV-S-QN-30 China 2018 MT166676
CCoV-IIa strain 98960-4 Italy 2016 MN086805
CCoV-IIa strain 98960-1 Italy 2016 MN086803
CCoV-IIa strain SH36 2004 Tanzania 2004 MF095848
CCoV-IIa strain CCoV/CD0529 China 2020 MZ173450
CCoV-IIa strain B203 GZ 2019 China 2019 MT114542
CCoV-IIa strain SWU-SSX4/2021/CCoVIIa China 2021 OK340207
CCoV-IIa strain SWU-SSX6/2021/CCoVIIa China 2021 OK340209
CCoV-IIa strain CCoV/NC0521 China 2020 MZ173448
CCoV-IIa isolate JS1712 China 2017 MW186441
CCoV-IIa isolate JS1706 China 2017 MW186440
CCoV-IIa strain CCoV/CD0605 China 2020 MZ173451
CCoV-IIa isolate SMU-8 China 2020 ON107244
CCoV-IIa strain B447 ZJ 2019 China 2019 MT114540
CCoV-IIa strain B825 ZJ 2019 China 2019 MT114549
CCoV-IIa strain B858 ZJ 2019 China 2019 MT114547
CCoV-IIa strain B135 JS 2018 China 2019 MT114544
CCoV-IIa strain B793 ZJ 2019 China 2019 MT114546
CCoV-IIa strain B795 ZJ 2019 China 2019 MT114545
CCoV-IIa strain CCoV/dog/HCM27/2014 Vietnam 2014 LC190906
CCoV-IIa strain B194 GZ 2019 China 2019 MT114543
CCoV-IIa strain CCoV/wolf/2016/IT Italy 2016 MF991150
CCoV-IIa strain BM35 China 2019 MT919267
CCoV-IIa strain B363 ZJ 2019 China 2019 MT114541
CCoV-IIa strain CCoV/DZ0623 China 2020 MZ173444
CCoV-IIa strain B600 ZJ 2019 China 2019 MT114539
CCoV-IIa strain B001 AH 2018 China 2018 MT114552
CCoV-IIa strain B179 GZ 2019 China 2019 MT114548
CCoV-IIa isolate CCoV/GD/2020/X9 China 2020 MZ320954
CCoV-IIa strain B639 ZJ 2019 China 2019 MT114538
CCoV-IIa strain SWU-SSX9/2021/CCoVIIa China 2021 OK340212
CCoV-IIa strain B020 HLJ 2018 China 2018 MT114551
CCoV-IIa strain B157 HLJ 2019 China 2019 MT114550
CCoV-IIa strain SWU-SSX5/2021/CCoVIIa China 2021 OK340208
CCoV-IIa strain SWU-SSX8/2021/CCoVIIa China 2021 OK340211
CCoV-IIa isolate JS2103 China 2021 OM055788
CCoV-IIa strain CCoV/GY0529 China 2020 MZ173445
CCoV-IIa strain CCoV/SN0623 China 2020 MZ173452
CCoV-IIa strain CCoV/GY0609 China 2020 MZ173447
CCoV-IIa strain CCoV/GY0608 China 2020 MZ173446
0.050